

FEATURED UNITS NOW MORE AFFORDABLE



AS OF JUNE 18, 2026

| # | YEAR MODEL | MAKE/MODEL | PLATE NO. | COLOR | MILEAGE (KMS) | REGISTERED IN | SELLING PRICE | AFFORDABLE PRICE |
|---|------------|--|-----------|--------|---------------|---------------|---------------|------------------|
| 1 | 2025 | FOTON HARABAS TM 300 MPV IMPERIUM - M/T | NLC-8668 | WHITE | 17,863 | NAVOTAS | 800,000.00 | 680,000.00 |
| 2 | 2026 | FOTON TORNADO M4.2C (14FT) F-VAN - M/T | NJE-9539 | WHITE | 29,852 | GENERAL TRIAS | 1,530,000.00 | 1,301,000.00 |
| 3 | 2021 | GEELY OKAVANGO 1.5 URBAN PLUS - A/T | NEL-9156 | GREY | 19,465 | LIPA CITY | 570,000.00 | 485,000.00 |
| 4 | 2025 | HYUNDAI H100 2.5 CRDi GL 6MT SHUTTLE (DUAL AC) - M/T | DBR-6917 | WHITE | 21,439 | MUNTINLUPA | 830,000.00 | 706,000.00 |
| 5 | 2026 | HYUNDAI H100 2.5 CRDi GL 6MT SHUTTLE (DUAL AC) - M/T | NKT-8113 | WHITE | 16,945 | TAGUIG | 1,120,000.00 | 952,000.00 |
| 6 | 2023 | MORRIS GARAGES MG ZS 1.3 TROPHY - A/T | NIN-1248 | SILVER | 3,173 | DASMARINAS | 550,000.00 | 468,000.00 |

Reminder: Some units are registered in Region IV-B/Visayas/Mindanao LTO Offices. Cancellation and Transfer cost may vary

NEW ARRIVALS



AS OF JUNE 18, 2026

| # | YEAR MODEL | MAKE/MODEL | PLATE NO. | COLOR | MILEAGE (KMS) | REGISTERED IN | SELLING PRICE | FLOOR PRICE |
|---|------------|--|-----------|-------------------|---------------|---------------|---------------|--------------|
| 1 | 2026 | FORD RANGER 2.0 TURBO WILDTRAK 4X2 - A/T | NJH-3510 | ARCTIC WHITE | 3,176 | LAS PINAS | 1,750,000.00 | 1,580,000.00 |
| 2 | 2024 | FORD TERRITORY NEXT GEN TITANIUM 1.5L ECOBOOST 4X2 - A/T | NKL-8434 | PANTHER BLACK | 9,099 | TAGUIG | 910,000.00 | 820,000.00 |
| 3 | 2023 | ISUZU D-MAX 3.0 LS A 4X2 - A/T | EAG-3990 | GALENA GRAY | 55,536 | TABACO | 1,070,000.00 | 970,000.00 |
| 4 | 2026 | MITSUBISHI L300 2.2 FB BODY DUAL AC - M/T | LQ-486B | POLAR WHITE | 9,719 | NAVOTAS | 920,000.00 | 830,000.00 |
| 5 | 2024 | MITSUBISHI MIRAGE G4 1.2G GLX - M/T | DBR-2048 | TITANIUM GRAY MET | 18,019 | LUCENA CITY | 430,000.00 | 390,000.00 |
| 6 | 2025 | MITSUBISHI MIRAGE G4 1.2G GLX CVT - A/T | CCJ-1520 | T GRAY METALLIC | 17,166 | GUAGUA | 530,000.00 | 480,000.00 |
| 7 | 2025 | MITSUBISHI MONTERO SPORT 2.4D GLX 2WD - M/T | NKU-9891 | JET BLACK MICA | 9,378 | MUNTINLUPA | 1,160,000.00 | 1,050,000.00 |
| 8 | 2025 | MITSUBISHI XFORCE 1.5 GLS 2WD - A/T | NLA-3106 | G GRAY M W BLAC | 8,516 | MUNTINLUPA | 870,000.00 | 790,000.00 |
| 9 | 2025 | MITSUBISHI XPANDER 1.5G GLX - A/T | NHT-3733 | JET BLACK MICA | 19,691 | MANDALUYONG | 830,000.00 | 750,000.00 |

| | | | | | | | | |
|----|------|-----------------------------------|-----------|-----------------|--------|-----------------------------|--------------|--------------|
| 10 | 2025 | SUZUKI APV 1.6 GLX - M/T | BAG-7257 | GRAY | 13,961 | TUGUEGARAO CITY, CAGAYAN | 660,000.00 | 600,000.00 |
| 11 | 2025 | SUZUKI ERTIGA GLX HYBRID - A/T | *NOV-4962 | WHITE | 10,841 | MALOLOS | 890,000.00 | 810,000.00 |
| 12 | 2025 | TOYOTA HILUX GR-S 4X4 - A/T | DBU-8660 | S WHITE II/A BL | 9,352 | MUNTINLUPA | 2,110,000.00 | 1,900,000.00 |
| 13 | 2024 | TOYOTA INNOVA 2.8 XE - A/T | DBM-7668 | SILVERMET1 | 44,550 | LUCENA CITY | 1,010,000.00 | 910,000.00 |
| 14 | 2024 | TOYOTA INNOVA 2.8 XE - A/T | NFR-2457 | RED MICA MET | 24,317 | CABARROGUIS | 1,020,000.00 | 920,000.00 |
| 15 | 2026 | TOYOTA VIOS 1.3 XLE CVT - A/T | DCE-1597 | SILVER | 6,088 | NAVOTAS | 750,000.00 | 680,000.00 |
| 16 | 2025 | TOYOTA WIGO 1 0G (NEW LOOK) - A/T | DBU-4263 | SILVERMET | 5,142 | MUNTINLUPA | 570,000.00 | 520,000.00 |

NOTE : Bid offer must be submitted starting 8:30 AM until 9:30 AM only. Bid offer submitted before the Special Bidding period will not be accepted

while bid offer submitted after the said period will be considered for the Selling Price Program.

Participating bidders/authorized representative must be present on Special Bidding period.

Reminder: Some units are registered in Region IV-B/Visayas/Mindanao LTO Offices. Cancellation and Transfer cost may vary



AS OF JUNE 18, 2026

| # | YEAR MODEL | MAKE/MODEL | PLATE NO. | COLOR | MILEAGE (KMS) | REGISTERED IN | SELLING PRICE | FLOOR PRICE |
|---|------------|---|-----------|------------------------|---------------|---------------|---------------|-------------|
| 1 | 2025 | FORD RANGER 2.0 TURBO XL 4X4 6MT - M/T | NKQ-9291 | ARCTIC WHITE | 18,147 | CABARROGUIS | 1,000,000.00 | 900,000.00 |
| 2 | 2025 | MITSUBISHI L300 2.2 FB BODY DUAL AC - M/T | NKO-2166 | POLAR WHITE | 20,493 | MALOLOS | 720,000.00 | 650,000.00 |
| 3 | 2025 | MITSUBISHI L300 2.2 FB BODY DUAL AC - M/T | NKP-8087 | POLAR WHITE | 12,568 | TAGUIG | 700,000.00 | 630,000.00 |
| 4 | 2024 | MITSUBISHI MIRAGE G4 1.2G GLX CVT - A/T | NFM-5533 | RED METALLIC | 10,791 | CARMONA | 480,000.00 | 440,000.00 |
| 5 | 2023 | MITSUBISHI XPANDER 1.5G GLS - A/T | NHN-3553 | BLADE SILVER ME | 12,127 | LAS PINAS | 770,000.00 | 700,000.00 |
| 6 | 2024 | MITSUBISHI XPANDER 1.5G GLS - A/T | IAF-2429 | GRAPHITE GRAY METALLIC | 23,554 | URDANETA | 820,000.00 | 740,000.00 |
| 7 | 2025 | MITSUBISHI XPANDER 1.5G GLS - A/T | NJQ-9494 | GRAPHITE GRAY M | 5,580 | MANDALUYONG | 890,000.00 | 810,000.00 |
| 8 | 2025 | MITSUBISHI XPANDER 1.5G GLX - M/T | NLB-1625 | BLADE SILVER M | 14,039 | MUNTINLUPA | 710,000.00 | 640,000.00 |
| 9 | 2024 | NISSAN NAVARA 2.5 VE CALIBRE 4X2 - A/T | NIT-3943 | ALPINE WHITE | 33,768 | MANILA NORTH | 1,080,000.00 | 980,000.00 |

| | | | | | | | | |
|----|------|-------------------------------|----------|--------------------|--------|-----------------------|------------|------------|
| 10 | 2023 | TOYOTA VIOS 1.3 XLE CVT - A/T | NFB-1326 | BLACK | 34,983 | MANILA EAST | 500,000.00 | 450,000.00 |
| 11 | 2025 | TOYOTA VIOS 1.3 XLE CVT - A/T | IAF-7457 | GRYSH BLUE MCA MET | 17,126 | SAN FERNANDO LA UNION | 630,000.00 | 570,000.00 |

Reminder: Some units are registered in Region IV-B/Visayas/Mindanao LTO Offices. Cancellation and Transfer cost may vary.

DISCLAIMER : THE AVAILABILITY STATUS OF THE UNITS POSTED MAY VARY/CHANGE DEPENDING ON THE RESULTS AND/OR TIMING OF AUTOMART'S AWARDING OF UNITS.

ALL VEHICLES FOR SALE ARE ON AS IS WHERE IS BASIS.PRICES OF THE VEHICLES ARE SUBJECT TO CHANGE WITHOUT PRIOR NOTICE.

FOR MORE INFORMATION ABOUT THE DESIRED UNIT/S, PLEASE CONTACT AUTOMART

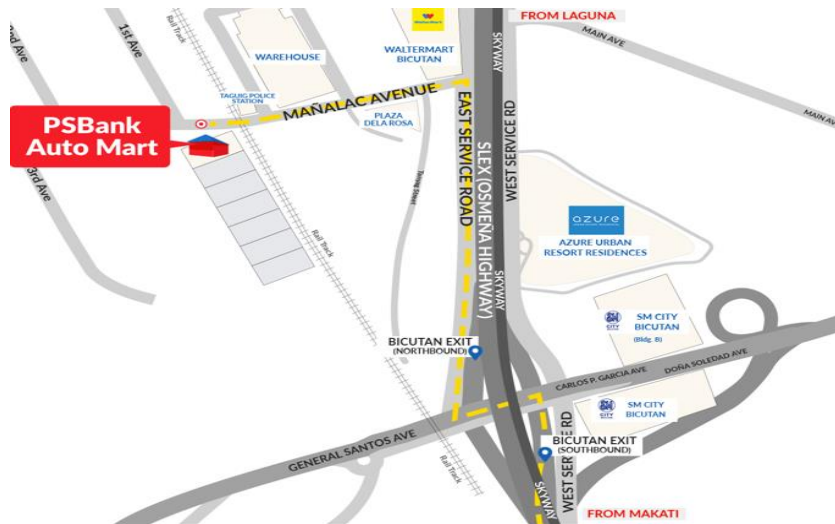



PSBank
Pre-Owned
Automart

AS OF JUNE 18, 2026

| NO | YEAR MODEL | MAKE/MODEL | PLATE NO. | COLOR | MILEAGE (KMS) | REGISTERED IN | LOT SALE PRICE |
|----|------------|--|-----------|------------------|---------------|---------------------------|----------------|
| 1 | 2025 | SUZUKI S-PRESSO 1.0 GL AGS - A/T | NKD-6237 | RED | 13,703 | TAGUIG | 1,700,000.00 |
| | 2023 | TOYOTA VIOS 1.3 XLE - A/T | DBN-5237 | GRAYISH BLUE MI | 43,594 | LIPA CITY, BATANGAS | |
| | 2025 | HYUNDAI H100 2.5 CRDi GL 6MT SHUTTLE (DUAL AC) - M/T | NKL-4058 | CREAMY WHITE | 26,632 | ARANETA AVE., QUEZON CITY | |
| 2 | 2023 | SUZUKI S-PRESSO 1.0 SE - M/T | G4-D638 | BLUE | 44,806 | ORMOC CITY | 2,130,000.00 |
| | 2026 | TOYOTA VIOS 1.3 XE CVT - A/T | NJR-1456 | SILVER MET 1 | 21,610 | MANDALUYONG | |
| | 2024 | ISUZU NLR 85 - M/T | DBQ-6845 | ARC WHITE | 36,412 | LIPA CITY | |
| 3 | 2025 | TOYOTA WIGO 1.0G - A/T | FAT-1334 | SILVER METALLIC | 10,127 | ILOILO CITY | 1,700,000.00 |
| | 2023 | TOYOTA VIOS 1.3 XLE - A/T | DBJ-3931 | GRYSH BL MIC ME | 16,946 | LIPA CITY | |
| | 2025 | HYUNDAI H100 2.5 CRDi GL 6MT SHUTTLE (DUAL AC) - M/T | YAB-8496 | WHITE | 42,626 | BAGUIO CITY | |
| 4 | 2023 | HONDA BRIO 1.2 V CVT - A/T | NFM-1974 | ELECTRIC LIME M | 43,406 | CARMONA | 1,480,000.00 |
| | 2024 | TOYOTA VIOS 1.3 XLE - A/T | DBO-4913 | BLACKSH RED MICA | 17,987 | LIPA CITY | |
| | 2024 | MITSUBISHI L300 2.2 FB BODY DUAL AC - M/T | NHG-9497 | POLAR WHITE | 36,307 | QUEZON CITY | |

| | | | | | | | |
|---|------|---|----------|------------------|--------|--------------------------|--------------|
| 5 | 2023 | HONDA BRIO 1.2 V CVT - A/T | MBD-2154 | METEROID GRAY | 42,600 | GENERAL SANTOS CITY | 1,830,000.00 |
| | 2024 | TOYOTA VIOS 1.3 XLE - A/T | DBP-7597 | GRYSH BLU MIC M | 29,708 | LIPA CITY | |
| | 2024 | mitsubishi STRADA 2.4D GLS 2WD - A/T | CCA-3431 | WHITE DIAMOND | 58,936 | SAN JOSE CITY | |
| 6 | 2024 | MITSUBISHI MIRAGE 1.2G GLX - M/T | KBB-7762 | RED METALLIC | 14,820 | CAGAYAN DE ORO CITY | 1,750,000.00 |
| | 2024 | TOYOTA VIOS 1.3 XLE - A/T | DBN-4986 | GRYSH BLU MIC M | 31,342 | LIPA CITY | |
| | 2023 | NISSAN URVAN NV350 2.5 15STR CRDI - M/T | F5-P284 | ALPINE WHITE | 50,672 | DASMARINAS | |
| 7 | 2024 | MITSUBISHI MIRAGE 1.2G GLX CVT - A/T | DBS-9637 | RED METALLIC | 10,180 | TAGUIG | 1,800,000.00 |
| | 2024 | TOYOTA VIOS 1.3 XLE - A/T | NHS-1042 | ALUMINA JADE MET | 37,909 | QUEZON CITY | |
| | 2023 | NISSAN URVAN NV350 2.5 15STR CRDI - M/T | NHQ-2615 | BRILIANT SILVER | 46,807 | MUNTINLUPA | |
| 8 | 2025 | MITSUBISHI MIRAGE 1.2G GLX CVT - A/T | CCG-9767 | TITANIUM GRAY | 17,099 | STA ANA | 2,060,000.00 |
| | 2025 | HONDA BR-V 1.5 S CVT - A/T | NJQ-6794 | TAFFETA WHITE | 2,401 | MANDALUYONG | |
| | 2023 | ISUZU TRAVIZ L WITH UTILITY VAN - M/T | CBI-1729 | ARC WHITE | 68,766 | CABANATUAN | |
| 9 | 2024 | MITSUBISHI MIRAGE 1.2G GLX CVT - A/T | VAC-3232 | TITANIUM GRAY M | 41,084 | PALAWAN | 1,590,000.00 |
| | 2025 | TOYOTA VIOS 1.3 XLE CVT - A/T | BAG-7557 | B RED M | 21,540 | TUGUEGARAO CITY, CAGAYAN | |
| | 2024 | SUZUKI ERTIGA GL HYBRID - M/T | KNV-1652 | WHITE | 17,183 | CAGAYAN DE ORO | |

| | | | | | | | |
|-----------|------|--|----------|-----------------|--------|------------------------------|---------------------|
| 10 | 2024 | MITSUBISHI MIRAGE G4 1 2G GLX - M/T | NKN-6077 | COOL SILVER MET | 21,675 | MALOLOS | 1,650,000.00 |
| | 2025 | TOYOTA VIOS 1.3 XLE CVT - A/T | GBF-9711 | SILVER METALLIC | 35,269 | TALISAY CITY | |
| | 2025 | HYUNDAI STARGAZER 1.5 GLS IVT - A/T | NKH-5765 | WHITE | 26,428 | CABANATUAN | |
| 11 | 2024 | HONDA CITY 1 5 S CVT HONDA SENSING - A/T | NGC-8467 | LUNAR SILVER ME | 21,157 | MANDALUYONG | 1,730,000.00 |
| | 2024 | CHANGAN ALSVIN 1.4 - M/T | GBJ-1023 | SNOW WHITE | 8,706 | MANDAUE CITY | |
| | 2023 | MITSUBISHI STRADA 2.4D GLS 2WD - M/T | GBG-2504 | JET BLACK MICA | 16,511 | TALISAY | |
| 12 | 2026 | HONDA BR-V 1.5 S CVT - A/T | LA-743B | LUNAR SILVER M | 1,016 | NAVOTAS | 2,890,000.00 |
| | 2024 | FOTON THUNDER 2.0 4X2 SPORTS - A/T | L1-J412 | RED | 20,203 | ZAMBOANGA CITY | |
| | 2025 | TOYOTA HILUX 2.4G 4X2 - A/T | GBJ-7998 | GRAY METALLIC | 6,495 | LILLOAN | |
| 13 | 2025 | MITSUBISHI XFORCE 1.5 GLS 2WD - A/T | FM-791A | Q WHITE P W BLA | 4,608 | ARANETA AVE., QUEZON CITY | 3,420,000.00 |
| | 2024 | TOYOTA HI-ACE 2.8 COMMUTER DELUXE - M/T | DBF-9772 | SILVER MICA MET | 66,812 | LIPA CITY, BATANGAS | |
| | 2025 | FOTON TORNADO M2.6C (12 FT) F-VAN IMPERIUM - M/T | NJE-9377 | WHITE | 16,521 | MUNTINLUPA | |
| 14 | 2025 | HONDA BR-V 1.5 S CVT - A/T | NJK-7038 | TAFFETA WHITE | 6,244 | MANDALUYONG | 3,470,000.00 |
| | 2025 | MITSUBISHI MONTERO SPORT 2 4D GLS 2WD - A/T | LAQ-2308 | BLADE SILVER ME | 7,725 | TALAMO, DAVAO CITY | |
| | 2025 | FOTON TORNADO M2.6C (12 FT) MPV IMPERIUM - M/T | NJE-4534 | WHITE | 59,420 | MANILA NORTH | |

| | | | | | | | |
|-----------|------|---|----------|------------------|---------|--------------------------|---------------------|
| 15 | 2025 | MITSUBISHI XFORCE 1.5 GLS 2WD - A/T | NLA-5050 | Q WHITE Q BLA | 5,738 | MUNTINLUPA | 3,390,000.00 |
| | 2024 | NISSAN TERRA 2.5 VE 4X2 - A/T | FAR-7238 | LUNAR METALLIC | 13,621 | PONTEVEDRA | |
| | 2025 | FOTON TORNADO M3.1C (14 FT) F-VAN - M/T | NJE-3251 | WHITE | 68,754 | LIPA CITY | |
| 16 | 2025 | TOYOTA VELOZ 1.5V - A/T | FAS-7705 | PLATINUM WHITE | 7,963 | ILOILO CITY | 3,330,000.00 |
| | 2025 | NISSAN TERRA 2.5 VE 4X2 - A/T | NJA-5993 | BRILIANT SILVER | 41,121 | KAWIT | |
| | 2025 | FOTON TORNADO M3.1C (14FT) F-VAN IMPERIUM - M/T | NJE-3411 | WHITE | 73,468 | LIPA CITY | |
| 17 | 2025 | SUZUKI DZIRE 1.2 GL+AGS - A/T | BAG-4867 | RED | 5,646 | TUGUEGARAO CITY, CAGAYAN | 2,490,000.00 |
| | 2025 | GAC EMPOW 1.5 GE AT - A/T | GBJ-5801 | FIGHTER GREEN | 11,627 | TAGBILARAN CITY | |
| | 2026 | MITSUBISHI XPANDER 1.5G GLS - A/T | NLC-1264 | GRAPHITE GRAY M | 7,100 | NAVOTAS | |
| 18 | 2025 | SUZUKI S-PRESSO 1.0 GL AGS - A/T | HAH-8316 | WHITE | 13,412 | ORMOC | 1,960,000.00 |
| | 2025 | GAC GS3 EMZOOM 1.5 GL - A/T | NKM-1292 | SUPERSTAR SILVER | 4,487 | TAGUIG | |
| | 2025 | MITSUBISHI XPANDER 1 5G GLX - A/T | FAT-4926 | GRAPHITE GRAY M | 5,923 | JARO, ILOILO CITY | |
| 19 | 2026 | TOYOTA VIOS 1.3 XLE - A/T | NJK-4490 | SUPER RED V | 3,375 | MUNTINLUPA | 1,930,000.00 |
| | 2023 | MITSUBISHI XPANDER 1.5G GLS - A/T | NII-4901 | G GRAY MET | 122,820 | QUEZON CITY | |
| | 2025 | MITSUBISHI L300 2.2 FB BODY DUAL AC - M/T | NJK-2369 | POLAR WHITE | 17,476 | MANDALUYONG | |

| | | | | | | | |
|-----------|------|--|----------|-----------------|---------|---------------------|---------------------|
| 20 | 2026 | TOYOTA VIOS 1.3 XLE - A/T | VAC-5404 | GRAYISH BLUE MI | 8,344 | MUNTINLUPA | 2,110,000.00 |
| | 2023 | mitsubishi xpander 1.5G GLX - A/T | NFR-5128 | GRAPHITE GRAY | 86,506 | KAWIT | |
| | 2025 | HYUNDAI H100 2.5 CRDi GL 6MT SHUTTLE (DUAL AC) - M/T | MB-915A | WHITE | 8,301 | BACOLOD CITY | |
| 21 | 2026 | SUZUKI S-PRESSO 1.0 GL AGS - A/T | HL-472B | GRAY | 2,822 | MANILA WEST | 1,950,000.00 |
| | 2024 | MORRIS GARAGES MG G50 PLUS LUX - A/T | LY-607A | WHITE | 84,067 | TOLEDO CITY | |
| | 2025 | MITSUBISHI L300 2.2D CC - M/T | NKM-6547 | POLAR WHITE | 15,578 | MALOLOS | |
| 22 | 2026 | SUZUKI S-PRESSO 1.0 GL AGS - A/T | NLA-7538 | RED | 7,591 | MUNTINLUPA | 1,690,000.00 |
| | 2017 | HYUNDAI ACCENT 1.4 E CVT (SEDAN) - A/T | NDG-4811 | PHANTOM BLACK | 144,213 | MUNTINLUPA | |
| | 2026 | TOYOTA TAMARAW 2.4 UTILITY VAN - M/T | DCE-4052 | SUPER WHITE II | 9,367 | GENERAL TRIAS | |
| 23 | 2026 | MITSUBISHI MIRAGE G4 1.2G GLX CVT - A/T | NJK-7926 | COOL SILVER M | 21,681 | MANDALUYONG | 2,140,000.00 |
| | 2025 | MITSUBISHI XPANDER 1 5G GLX - A/T | DBT-1295 | GRAP GRAY MET. | 14,659 | LIPA CITY, BATANGAS | |
| | 2024 | ISUZU TRAVIZ 10FT 2.5l 4w 90A cab and chassis - M/T | DBR-1193 | ARC WHITE | 88,645 | LIPA CITY | |
| 24 | 2023 | TOYOTA RUSH 1.5G GR-S - A/T | GAK-4492 | DARK RED MICA | 20,019 | CEBU CITY | 2,300,000.00 |
| | 2025 | HYUNDAI STARGAZER X - A/T | HAH-6466 | WHITE/BLACK | 22,252 | TACLOBAN CITY | |
| | 2024 | ISUZU TRAVIZ 2.5 L 10FT UTILITY VAN - M/T | CCA-8523 | ARC WHITE | 75,983 | CABANATUAN | |

| | | | | | | | |
|----|------|---|----------|-----------------|---------|---------------------|--------------|
| 25 | 2026 | TOYOTA VIOS 1.3 XLE - A/T | DCE-1353 | GRAYSH BL MIC M | 8,978 | LIPA CITY | 2,300,000.00 |
| | 2026 | HYUNDAI STARGAZER 1.5 GLS IVT - A/T | DCE-1007 | CREAMY WHITE P | 12,365 | CARMONA | |
| | 2023 | ISUZU TRAVIZ 2.5 L 10FT UTILITY VAN - M/T | DBJ-1429 | ARC WHITE | 103,197 | LIPA CITY | |
| 26 | 2026 | TOYOTA AVANZA 1.3E - A/T | NLB-7644 | SILVER MET 4 | 5,562 | MUNTINLUPA | 1,720,000.00 |
| | 2009 | MAZDA 3 1.6L V - A/T | ZTR-640 | TONIC | 76,311 | PASIG | |
| | 2025 | SUZUKI XL7 GLX HYBRID TWOTONE - A/T | HAH-5450 | MET SVNNA IVORY | 14,179 | ORMOC | |
| 27 | 2024 | TOYOTA AVANZA 1.3E - A/T | DBO-8801 | SILVER METALLIC | 21,891 | LUCENA CITY | 1,970,000.00 |
| | 2026 | NISSAN LIVINA 1.5 VE - A/T | NJJ-2331 | ROYAL RUBY RED | 22,755 | MUNTINLUPA | |
| | 2023 | MITSUBISHI L300 2.2D CC - M/T | FAO-3944 | POLAR WHITE | 122,901 | ILOILO CITY | |
| 28 | 2025 | TOYOTA AVANZA 1.3E - A/T | NKH-3126 | BLACK MET 1 | 80,831 | TAGUIG | 2,070,000.00 |
| | 2025 | MITSUBISHI XPANDER 1.5G GLX - M/T | NKD-6931 | GRAP GRAY MET | 13,000 | TAGUIG | |
| | 2025 | SUZUKI XL7 GLX HYBRID MONOTONE - A/T | FAS-8036 | METALLIC GRAY | 32,983 | ILOILO CITY | |
| 29 | 2025 | SUZUKI DZIRE 1.2 GL+AGS - A/T | KAU-1961 | GRAY | 18,936 | INITAO | 2,050,000.00 |
| | 2025 | MITSUBISHI XPANDER 1.5G GLX - A/T | FAS-7042 | JET BLACK MICA | 20,090 | ILOILO CITY | |
| | 2024 | NISSAN URVAN NV350 2.5 18STR CRDI - M/T | MBF-3341 | ALPINE WHITE | 84,046 | GENERAL SANTOS CITY | |

| | | | | | | | |
|-----------|------|--|----------|------------------|---------|------------------------------|---------------------|
| 30 | 2025 | MITSUBISHI MIRAGE G4 1.2G GLX - M/T | NKO-1858 | TITANIUM GRAY M | 16,646 | MANILA WEST | 2,490,000.00 |
| | 2025 | MITSUBISHI XPANDER 1.5G CROSS - A/T | GBB-1333 | QRTZ WHITE PEARL | 16,775 | TOLEDO CITY | |
| | 2024 | NISSAN NAVARA 2.5 PRO-4X 4X4 - A/T | LAN-9842 | GALAXY BLACK | 82,701 | MATI | |
| 31 | 2025 | MITSUBISHI MIRAGE G4 1 2G GLX CVT - A/T | NKN-9754 | TITAN.GRAY MET | 5,885 | ARANETA AVE., QUEZON CITY | 1,980,000.00 |
| | 2025 | KIA SONET 1.5 EX AT - A/T | DBS-2076 | VIVID RED | 19,226 | KAWIT | |
| | 2023 | TOYOTA INNOVA 2.8E - A/T | Z1-C713 | REDMICAMETALLIC | 81,455 | QUEZON CITY | |
| 32 | 2026 | TOYOTA VIOS 1.3 XLE - A/T | FAT-8057 | GRAYISH MLUE MI | 16,156 | ILOILO CITY | 2,210,000.00 |
| | 2025 | HYUNDAI STARGAZER 1.5 GLS PERMIUM IVT - A/T | NJK-1180 | WHITE | 13,166 | NAVOTAS | |
| | 2022 | TOYOTA INNOVA 2.8E - A/T | NFP-2462 | SILVER MET 1 | 102,569 | LA LOMA | |
| 33 | 2026 | TOYOTA VIOS 1.3 XLE CVT - A/T | NEK-9160 | BLACKISH RED M | 3,391 | QUEZON CITY | 1,930,000.00 |
| | 2019 | TOYOTA RUSH 1.5G - A/T | NBF-9203 | BORDEAUX MICA | 140,422 | MUNTINLUPA | |
| | 2025 | NISSAN LIVINA 1.5 VE - A/T | FAT-2176 | DIAMOND WHITE P | 9,762 | REGION 6 | |
| 34 | 2026 | MITSUBISHI MIRAGE G4 1.2G GLX CVT - A/T | NKT-7760 | T GRAY MET | 2,921 | ARANETA AVE., QUEZON CITY | 1,830,000.00 |
| | 2022 | TOYOTA VIOS 1.3 XLE - A/T | NFH-1547 | RED MICA MET | 240,312 | CABARROGUIS | |
| | 2025 | MITSUBISHI XPANDER 1.5G CROSS - A/T | GBD-7436 | SNRSE ORNG MET | 17,153 | TOLEDO CITY | |

| | | | | | | | |
|----|------|--|----------|-----------------|---------|---------------------------|--------------|
| 35 | 2025 | mitsubishi mirage g4 1.2G GLX CVT - A/T | GBI-3766 | TITANIUM GRAY M | 8,137 | TOLEDO CITY | 1,590,000.00 |
| | 2022 | TOYOTA VIOS 1.3 XLE - A/T | NIE-3992 | SILVER MET 1 | 143,173 | MUNTINLUPA | |
| | 2025 | HYUNDAI H100 2.5 CRDi GL 6MT SHUTTLE (DUAL AC) - M/T | DCF-3085 | WHITE | 3,812 | CARMONA | |
| 36 | 2025 | mitsubishi mirage g4 1.2G GLX CVT - A/T | TK-003A | RED METALLIC | 11,698 | ARANETA AVE., QUEZON CITY | 1,890,000.00 |
| | 2022 | TOYOTA RUSH 1.5G - A/T | NIF-2372 | BORDEAUX MICA | 72,673 | TARLAC | |
| | 2025 | SUZUKI ERTIGA GLX HYBRID - A/T | NNV-8782 | BRAVE KHAKI | 37,231 | MALOLOS | |
| 37 | 2025 | NISSAN ALMERA 1.0 VE TURBO WITH NCS - A/T | VC-364A | PEARL WHITE | 6,395 | JARO, ILOILO CITY | 1,980,000.00 |
| | 2026 | TOYOTA AVANZA 1.3E - A/T | NLB-8192 | BLACK MET 1 | 9,783 | MUNTINLUPA | |
| | 2018 | MITSUBISHI STRADA 2.4D GLS 2WD - A/T | CAO-4622 | STERLING SILVER | 275,335 | SAN FERNANDO PAMPANGA | |
| 38 | 2025 | mitsubishi mirage g4 1.2G GLX CVT - A/T | CCJ-3199 | T GRAY METALLIC | 15,917 | SAN FERNANDO | 1,820,000.00 |
| | 2024 | TOYOTA VIOS 1.3 XLE CVT - A/T | DBM-2915 | GRAYISH BLUE MM | 90,233 | KAWIT | |
| | 2025 | TOYOTA INNOVA 2.8 XE - A/T | DBS-5832 | BLACKISH RED M | 32,665 | CABARROGUIS | |
| 39 | 2025 | mitsubishi mirage g4 1.2G GLX CVT - A/T | EAJ-8932 | GRAY | 16,622 | LIGAO | 1,660,000.00 |
| | 2024 | TOYOTA VIOS 1.3 XLE CVT - A/T | CCF-1300 | GRAYISH BLUE | 83,160 | OLONGAPO | |
| | 2025 | NISSAN LIVINA 1.5 VL - A/T | GBK-8991 | MOONSTONE GRAY | 48,750 | TAGBILARAN CITY | |

| | | | | | | | |
|----|------|--|----------|-----------------|--------|--------------------------|--------------|
| 40 | 2025 | TOYOTA WIGO 1.0G - A/T | CCD-5810 | RED MICA METALL | 71,072 | CABANATUAN | 1,520,000.00 |
| | 2025 | MINI COOPER S 1.5T - A/T | GBI-7149 | COOL SILVER MET | 15,937 | TALISAY | |
| | 2024 | SUZUKI ERTIGA GL HYBRID - A/T | NOV-1540 | SILVER | 34,583 | TAGUIG | |
| 41 | 2022 | TOYOTA WIGO 1.0G - A/T | NIE-1108 | BLACK | 75,685 | QUEZON CITY | 1,630,000.00 |
| | 2025 | MITSUBISHI MIRAGE G4 1.2G GLS CVT - A/T | IAG-3256 | RED METALLIC | 14,107 | URDANETA | |
| | 2025 | MITSUBISHI XPANDER 1.5G GLS - A/T | VAB-8064 | RED METALLIC | 24,774 | PALAWAN | |
| 42 | 2025 | TOYOTA VIOS 1.3 XLE - A/T | KBB-7993 | SILVER METALLIC | 14,998 | MANILA NORTH | 1,930,000.00 |
| | 2025 | HONDA CITY 1.5 S CVT HONDA SENSING - A/T | BAG-9826 | TAFFETA WHITE | 37,650 | CABARROGUIS | |
| | 2025 | HYUNDAI H100 2.5 CRDi GL 6MT SHUTTLE (DUAL AC) - M/T | BAG-6045 | WHITE | 70,111 | TUGUEGARAO CITY, CAGAYAN | |
| 43 | 2023 | SUZUKI CELERIO GL AGS - A/T | NKA-8556 | GRAY | 17,600 | SAN SIMON | 1,730,000.00 |
| | 2025 | TOYOTA VIOS 1.3 XLE CVT - A/T | GBK-1854 | GRAYISH BLUE MI | 9,840 | CEBU CITY | |
| | 2025 | MITSUBISHI XPANDER 1.5G GLS - A/T | NKU-3317 | GREEN BRONZE M | 22,710 | TAGUIG | |
| 44 | 2025 | MITSUBISHI MIRAGE G4 1.2G GLS CVT - A/T | DBS-9367 | T GRAY MET | 10,111 | LIPA CITY, BATANGAS | 1,760,000.00 |
| | 2026 | TOYOTA VIOS 1.3 XLE - A/T | RL-055B | BLACK 1 | 9,409 | MANDALUYONG | |
| | 2025 | MITSUBISHI L300 2.2 FB BODY DUAL AC - M/T | IAG-2389 | POLAR WHITE | 64,436 | URDANETA | |

| | | | | | | | |
|----|------|---|----------|-----------------|--------|---------------------|--------------|
| 45 | 2025 | mitsubishi mirage g4 1.2g gls cvt - A/T | NKO-9813 | T GRAY MET | 37,639 | TAGUIG | 2,080,000.00 |
| | 2025 | GEELY COOLRAY SE COMFORT - A/T | NLC-2100 | WHITE | 5,284 | NAVOTAS | |
| | 2024 | MITSUBISHI XPANDER 1.5G CROSS - A/T | NFS-9209 | GRAP GRAY MET | 39,482 | CAINTA | |
| 46 | 2025 | MITSUBISHI MIRAGE G4 1.2G GLX - M/T | DBS-7052 | COOL SILVER MET | 46,200 | TAGUIG | 1,530,000.00 |
| | 2024 | GEELY GX3 PRO S - M/T | HAH-1534 | GRAY | 32,838 | TACLOBAN | |
| | 2025 | MITSUBISHI XPANDER 1.5G CROSS - A/T | NKJ-9444 | GRAP GRAY MET | 45,741 | TAGUIG | |
| 47 | 2024 | MITSUBISHI MIRAGE G4 1.2G GLX CVT - A/T | CCF-7162 | RED METALLIC | 20,976 | SAN FERNANDO | 1,560,000.00 |
| | 2025 | TOYOTA VIOS 1.3 XLE - A/T | VAC-2355 | GRAYISH BLUE MI | 30,178 | PALAWAN | |
| | 2023 | MITSUBISHI XPANDER 1.5G GLX - A/T | GBC-3636 | JET BLACK MICA | 40,482 | TALISAY CITY | |
| 48 | 2024 | MITSUBISHI MIRAGE G4 1.2G GLX CVT - A/T | DBQ-3747 | RED METALLIC | 15,981 | LIPA CITY, BATANGAS | 1,710,000.00 |
| | 2024 | TOYOTA VIOS 1.3 XLE - A/T | DBF-7939 | BLACKIS RED MI | 60,552 | KAWIT | |
| | 2024 | TOYOTA VELOZ 1.5G - A/T | DBM-4655 | PLATINUM WHITE | 11,483 | CARMONA | |
| 49 | 2025 | MITSUBISHI MIRAGE G4 1.2G GLX CVT - A/T | NKQ-4609 | RED METALLIC | 24,053 | MUNTINLUPA | 1,620,000.00 |
| | 2024 | MORRIS GARAGES MG 5 1.5 CORE - A/T | GBD-8810 | RED | 33,879 | TOLEDO CITY | |
| | 2023 | MITSUBISHI STRADA 2.4D GLS 2WD - M/T | IAE-5123 | STRLINGSLVERMET | 72,588 | LTO R1 | |

| | | | | | | | |
|----|------|--|----------|------------------|--------|------------------------------|--------------|
| 50 | 2024 | mitsubishi mirage g4 1.2G GLX CVT - A/T | NKF-3383 | RED METALLIC | 20,574 | TAGUIG | 1,730,000.00 |
| | 2024 | MORRIS GARAGES MG 5 1.5 CORE - M/T | NKA-4979 | BLACK | 15,154 | ARANETA AVE., QUEZON CITY | |
| | 2025 | NISSAN NAVARA 2.5 VE CALIBRE 4X2 - A/T | NJC-4106 | GALAXY BLACK | 52,174 | MALOLOS | |
| 51 | 2024 | mitsubishi mirage g4 1.2G GLX CVT - A/T | NKJ-9114 | RED METALLIC | 41,175 | MALOLOS | 2,560,000.00 |
| | 2024 | KIA STONIC 1.4 STYLE EDITION - A/T | CCC-9483 | WHITE BLACK | 16,722 | GUAGUA | |
| | 2025 | FORD EVEREST 2.0 NEXT GEN 4X2 TURBO TITANIUM+ - A/T | DBR-9434 | SNOWFLAKES WHITE | 50,658 | CARMONA | |
| 52 | 2025 | mitsubishi mirage g4 1.2G GLX CVT - A/T | NOA-5368 | T GRAY MET | 18,364 | NAVOTAS | 1,550,000.00 |
| | 2024 | TOYOTA VIOS 1.3 XLE - A/T | GBE-5618 | BLACKISH RED MI | 74,066 | LILOAN | |
| | 2024 | MITSUBISHI XPANDER 1.5G GLX - A/T | DBM-9904 | BLADESILVERMET | 35,857 | LIPA CITY | |
| 53 | 2024 | mitsubishi mirage g4 1.2G GLX CVT - A/T | NKE-5801 | T GRAY MET | 71,451 | TAGUIG | 1,660,000.00 |
| | 2024 | TOYOTA VIOS 1.3 XLE - A/T | GBE-3319 | BLACKISH RED MI | 44,925 | LILOAN | |
| | 2025 | MITSUBISHI XFORCE 1.5 GLS 2WD - A/T | NKQ-3952 | E YELLOW M W BL | 14,127 | MUNTINLUPA | |
| 54 | 2025 | mitsubishi mirage g4 1.2G GLX CVT - A/T | VAC-2770 | TITANIUM GRAY M | 19,010 | PALAWAN | 1,580,000.00 |
| | 2023 | MORRIS GARAGES MG 5 1.5 CORE - M/T | NHG-8416 | E SPEED RED | 76,446 | QUEZON CITY | |
| | 2022 | MITSUBISHI STRADA 2.4D ATHLETE 2WD - A/T | NFK-5763 | JET BLACK M | 46,901 | MUNTINLUPA | |

| | | | | | | | |
|----|------|---|----------|-----------------|--------|-----------------------------|--------------|
| 55 | 2024 | SUZUKI DZIRE 1.2 GL+AGS - A/T | BAF-7849 | BROWN | 62,517 | TUGUEGARAO CITY, CAGAYAN | 1,650,000.00 |
| | 2024 | MITSUBISHI MIRAGE G4 1.2G GLX CVT - A/T | GQ-334A | RED METALLIC | 12,053 | TOLEDO CITY | |
| | 2023 | TOYOTA INNOVA 2.8E - A/T | CCA-1994 | BLACK | 43,855 | CABANATUAN | |
| 56 | 2025 | MITSUBISHI MIRAGE G4 1.2G GLX CVT - A/T | TP-125A | RED METALLIC | 16,998 | LTO REGION 7 | 1,810,000.00 |
| | 2025 | TOYOTA VIOS 1.3 XLE CVT - A/T | NKI-2858 | GRAYISH BLUE MM | 40,158 | MALOLOS | |
| | 2024 | HYUNDAI STARGAZER X - A/T | NOA-2036 | RED | 26,135 | CABANATUAN | |
| 57 | 2025 | MITSUBISHI MIRAGE G4 1.2G GLX CVT - A/T | HAH-9400 | COOL SLVR MET | 19,417 | ORMOC | 1,620,000.00 |
| | 2024 | HYUNDAI STARGAZER 1.5 GL IVT - A/T | FAR-7337 | CREAMY WHITE | 32,867 | PONTEVEDRA | |
| | 2024 | MITSUBISHI L300 2.2 FB BODY DUAL AC - M/T | NHQ-9034 | POLAR WHITE | 54,797 | LIPA CITY | |
| 58 | 2025 | MITSUBISHI MIRAGE G4 1.2G GLX CVT - A/T | MBD-2626 | COOL SILVER MET | 34,636 | SARANGANI | 1,930,000.00 |
| | 2024 | MORRIS GARAGES MG G50 PLUS LUX - A/T | NKE-4272 | WHITE | 6,992 | TAGUIG | |
| | 2025 | MITSUBISHI L300 2.2D CC - M/T | NHL-7057 | POLAR WHITE | 53,419 | MALOLOS | |
| 59 | 2025 | MITSUBISHI MIRAGE G4 1.2G GLX CVT - A/T | GBI-4589 | TITANIUM GRAY M | 18,557 | TOLEDO CITY | 1,620,000.00 |
| | 2023 | MORRIS GARAGES MG ZS - M/T | FAO-6266 | BLACK | 59,404 | ILOILO CITY | |
| | 2024 | MITSUBISHI XPANDER 1.5G GLS - A/T | NIQ-7142 | BLADE SIV MET | 27,041 | LIPA CITY | |

| | | | | | | | |
|----|------|---|----------|-----------------|--------|---------------------|--------------|
| 60 | 2025 | mitsubishi mirage g4 1.2G GLX CVT - A/T | TN-542A | RED METALLIC | 6,974 | JARO, ILOILO CITY | 1,720,000.00 |
| | 2023 | MORRIS GARAGES MG ZS 1.5 ALPHA - A/T | NKB-3452 | WHITE | 38,670 | SAN SIMON | |
| | 2024 | MITSUBISHI XPANDER 1.5G GLS - A/T | NKA-4809 | GRAP GRAY MET | 34,331 | SAN SIMON | |
| 61 | 2024 | SUZUKI DZIRE 1 2 GL+AGS - A/T | AD-126A | PHOENIX RED PEA | 51,283 | MANDALUYONG | 2,330,000.00 |
| | 2023 | MORRIS GARAGES MG ZS 1.5 ALPHA - A/T | W2-D261 | WHITE | 41,948 | ORMOC CITY | |
| | 2024 | NISSAN TERRA 2.5 SPORT 4X2 - A/T | NHH-1935 | ASPEN PR WHITE | 51,114 | SAN SIMON | |
| 62 | 2025 | SUZUKI DZIRE 1.2 GL+AGS - A/T | IAG-2659 | PHNXREDPRLMET | 25,386 | NAGUILIAN | 1,660,000.00 |
| | 2023 | MORRIS GARAGES MG ZS 1.5 STYLE - A/T | DBI-6916 | BLACK | 28,039 | TABACO | |
| | 2024 | MITSUBISHI XPANDER 1.5G GLS - A/T | LAM-9864 | QUARTZ WHITE PE | 35,861 | DIGOS | |
| 63 | 2025 | TOYOTA VIOS 1.3 XLE - A/T | HAH-4556 | BLACK 1 | 44,276 | CARIGARA | 1,860,000.00 |
| | 2023 | MORRIS GARAGES MG ZS 1.5 STYLE - A/T | NHF-5404 | EXTREME RED | 50,443 | ALAMINOS | |
| | 2024 | NISSAN NAVARA 2.5 VE CALIBRE 4X2 - A/T | HAG-9974 | GALAXY BLACK | 62,636 | TACLOBAN CITY | |
| 64 | 2024 | TOYOTA AVANZA 1 3E - A/T | DBJ-9558 | SILVER MICA MET | 22,593 | LIPA CITY, BATANGAS | 2,180,000.00 |
| | 2022 | MORRIS GARAGES MG ZS 1.5 STYLE - M/T | NIE-2494 | MET BLACK | 55,828 | MUNTINLUPA | |
| | 2024 | NISSAN TERRA 2.5 VE 4X2 - A/T | NEY-5609 | ASPEN P WHITE | 47,315 | KAWIT | |

| | | | | | | | |
|-----------|------|--|----------|-----------------|--------|--------------------|---------------------|
| 65 | 2024 | TOYOTA AVANZA 1.3E - A/T | HAG-9842 | DARK RED MICA M | 56,604 | TACLOBAN | 2,520,000.00 |
| | 2022 | KIA SOLUTO 1.4 EX - A/T | DAQ-7462 | BLUE | 59,678 | SAN JUAN | |
| | 2025 | HONDA CITY 1.5 S CVT HONDA SENSING - A/T | BAH-3348 | RED | 15,610 | CABARROGUIS | |
| | 2023 | FORD RANGER 2.0 TURBO NEXT GEN XLT 4X2 - A/T | YAB-2653 | BLUE LIGHTNING | 71,123 | REGIONAL OFFICE 14 | |
| 66 | 2025 | TOYOTA AVANZA 1.3E - A/T | CCQ-4127 | SILVER METALLIC | 10,567 | STA. ANA | 2,760,000.00 |
| | 2024 | CHERY TIGGO 2 PRO - A/T | HAH-3605 | WHITE | 65,775 | TACLOBAN | |
| | 2025 | HYUNDAI STARGAZER 1.5 GL IVT - A/T | NOA-2032 | SILVER | 67,481 | NAGUILIAN | |
| | 2024 | TOYOTA YARIS 1.5L CROSS S HEV CVT - A/T | GNW-1894 | P. WP/AT BLA | 35,318 | MANDAUE CITY | |

LOT 67 (with issues)

| | | | | | | | |
|-----------|------|---|----------|-----------------|---------|-------------------|---------------------|
| 67 | 2025 | MITSUBISHI MIRAGE G4 1.2G GLX CVT - A/T | HZ-150A | TITANIUM GRAY M | 16,475 | TOLEDO CITY | 1,490,000.00 |
| | 2024 | MITSUBISHI XPANDER 1.5G GLX - A/T | NHG-6182 | GRAPHITE GRAY | 143,054 | QUEZON CITY | |
| | 2024 | MORRIS GARAGES MG 5 1 5 CORE - A/T | LZ-164A | WHITE | 9,130 | TAMBLER EXTENSION | |

LOT 68 (with issues)

| | | | | | | | |
|-----------|------|---|----------|-----------------|--------|---------------|---------------------|
| 68 | 2026 | TOYOTA VELOZ 1.5V - A/T | DCE-5162 | PURPLISH SIL MM | 7,791 | GENERAL TRIAS | 3,840,000.00 |
| | 2026 | SUZUKI ERTIGA GLX HYBRID - A/T | GNW-3840 | GRAY | 5,547 | TOLEDO CITY | |
| | 2025 | MITSUBISHI L300 2.2 FB BODY DUAL AC - M/T | DCC-9650 | POLAR WHITE | 13,032 | GENERAL TRIAS | |
| | 2025 | FOTON TORNADO M2.6C (12 FT) F-VAN - M/T | NJH-1841 | WHITE | 8,492 | GENERAL TRIAS | |

LOT 69 (with issues)

| | | | | | | | |
|-----------|------|--|----------|-----------------|--------|---------------|---------------------|
| 69 | 2026 | TOYOTA AVANZA 1.3E - A/T | OU-616B | SILVER METALIC4 | 4,391 | ALCOY | 4,080,000.00 |
| | 2024 | MAZDA 3 2.0 SEDAN M HYBRID - A/T | LNV-2012 | MACHINE GRAY | 7,611 | DAVAO CITY | |
| | 2026 | MITSUBISHI L300 2.2 FB BODY DUAL AC - M/T | NLD-1523 | POLAR WHITE | 9,350 | TAGUIG | |
| | 2025 | FOTON TORNADO M2E E4 (12FT) F-VAN IMPERIUM - M/T | NJE-8879 | WHITE | 18,321 | GENERAL TRIAS | |

LOT 70 (with issues)

| | | | | | | | |
|-----------|------|---|----------|-----------------|--------|---------------|---------------------|
| 70 | 2026 | SUZUKI S-PRESSO 1.0 GL AGS - A/T | DCE-6414 | SOLID FIRE RED | 4,228 | GENERAL TRIAS | 3,960,000.00 |
| | 2025 | MITSUBISHI XFORCE 1.5 GLS 2WD - A/T | GV-111A | GRAPHITEGRAYMET | 349 | TAGUIG | |
| | 2025 | MITSUBISHI TRITON 2 4 GLX 2WD - A/T | HV-708A | JET BLACK MICA | 13,085 | DAVAO CITY | |
| | 2026 | FOTON TORNADO M4.2C (14 FT.) F-VAN IMPERIUM - M/T | NJE-9140 | WHITE | 9,149 | GENERAL TRIAS | |

LOT 71 (with issues)

| | | | | | | | |
|-----------|------|---|----------|------------------|--------|---------------|---------------------|
| 71 | 2026 | MITSUBISHI MIRAGE G4 1.2G GLX CVT - A/T | UP-581A | TTNM GRAY MET | 1,178 | ALCOY | 3,680,000.00 |
| | 2026 | TOYOTA AVANZA 1.3E - A/T | DCD-2621 | GREENISH GUN MM | 11,888 | KAWIT | |
| | 2025 | MITSUBISHI XFORCE 1 5 GLS 2WD - A/T | FS-002A | ENERGETIC YELLOW | 19,208 | MATI | |
| | 2026 | FOTON TORNADO M4.2C (14 FT.) F-VAN IMPERIUM - M/T | NJE-9146 | WHITE | 26,914 | GENERAL TRIAS | |

LOT 72 (with issues)

| | | | | | | | |
|-----------|------|---|----------|----------------|-------|---------------|---------------------|
| 72 | 2026 | TOYOTA AVANZA 1.3E - A/T | DCF-2276 | BLACK METALLIC | 6,479 | GENERAL TRIAS | 3,780,000.00 |
| | 2026 | SUZUKI CARRY UTILITY VAN - M/T | GBL-3491 | WHITE | 2,557 | ALCOY | |
| | 2025 | HYUNDAI STARGAZER 1.5 GLS IVT - A/T | DBT-5711 | CREAMY WHITE P | 7,195 | KAWIT | |
| | 2025 | FOTON TORNADO M4.2C (14 FT.) F-VAN IMPERIUM - M/T | NJE-8654 | WHITE | 3,799 | GENERAL TRIAS | |

LOT 73 (with issues)

| | | | | | | | |
|-----------|------|--|----------|---------------|--------|---------------|---------------------|
| 73 | 2026 | TOYOTA VIOS 1.3 XLE - A/T | GBL-4001 | BLACK 1 | 10,405 | ALCOY | 3,810,000.00 |
| | 2025 | MITSUBISHI XPANDER 1.5G GLS - A/T | NKN-3392 | Q WHITE PEARL | 31,399 | TAGUIG | |
| | 2022 | HONDA CR-V S DIESEL 9AT - A/T | NEX-9340 | IGNITE RED | 1,270 | MUNTINLUPA | |
| | 2026 | FOTON TORNADO M4.2C (14FT) F-VAN - M/T | NJE-9148 | WHITE | 27,544 | GENERAL TRIAS | |

LOT 74 (with issues)

| | | | | | | | |
|-----------|------|---|----------|-----------------|--------|-----------------|---------------------|
| 74 | 2026 | MITSUBISHI MIRAGE G4 1.2G GLX CVT - A/T | GBB-3196 | COOL SILVER MET | 9,145 | TOLEDO CITY | 2,350,000.00 |
| | 2024 | TOYOTA VIOS 1.3 XLE - A/T | FAT-3673 | SUPER RED V | 13,340 | ILOILO CITY | |
| | 2019 | MITSUBISHI XPANDER 1.5G GLX PLUS - A/T | B5-H073 | TITANIUM GRAY | 21,902 | BUTUAN CITY | |
| | 2025 | SUZUKI XL7 GLX HYBRID TWO TONE - A/T | GBJ-3348 | IVORY/BLACK | 18,875 | TAGBILARAN CITY | |

LOT 75 (with issues)

| | | | | | | | |
|-----------|------|---|----------|-----------------|--------|-------------------|---------------------|
| 75 | 2025 | MITSUBISHI MIRAGE G4 1.2G GLX CVT - A/T | FAS-5515 | TITANIUM GRAY M | 24,189 | JARO, ILOILO CITY | 2,060,000.00 |
| | 2024 | SUZUKI DZIRE 1.2 GL+AGS - A/T | NFM-8632 | BLUE | 6,987 | MANDALUYONG | |
| | 2022 | TOYOTA VIOS 1.3 XLE CVT - A/T | GAR-9628 | ALUMINA JADE ME | 42,242 | MANILA EAST | |
| | 2023 | ISUZU TRAVIZ L WITH UTILITY VAN - M/T | DBH-3827 | ARC WHITE | 62,169 | CARMONA | |

LOT 76 (with issues)

| | | | | | | | |
|-----------|------|--|----------|-----------------|--------|---------------------|---------------------|
| 76 | 2026 | MITSUBISHI MIRAGE G4 1.2G GLX CVT - A/T | NJK-5995 | SILVER | 21,500 | MUNTINLUPA | 2,290,000.00 |
| | 2024 | TOYOTA AVANZA 1 3E (NEW LOOK) - A/T | DBP-7447 | GREENISH GUN ME | 8,708 | LIPA CITY, BATANGAS | |
| | 2023 | MORRIS GARAGES MG ZS 1.5 ALPHA - A/T | GBD-3860 | WHITE | 67,421 | TOLEDO CITY | |
| | 2019 | NISSAN NP300 NAVARA 2.5 4X2 EL 6MT CALIBRE - M/T | GAL-8999 | EARTH BROWN | 93,334 | LAPU LAPU | |

LOT 77 (with issues)

| | | | | | | | |
|-----------|------|---|----------|--------------|-------------------|--------------|---------------------|
| 77 | 2025 | TOYOTA VIOS 1.3 XLE - A/T | VX-852A | BLACK 1 | 21,518 | TALISAY CITY | 2,520,000.00 |
| | 2025 | HYUNDAI STARGAZER 1.5 GLS PERMIUM IVT - A/T | NKL-7944 | WHITE | 57,880 | KAWIT | |
| | 2015 | ISUZU D-MAX LS 3.0L DSL TURBO 4X2 - A/T | CM-0261 | ASH BEIGE | INCOMPLETE DISPLA | PARANAQUE | |
| | 2023 | NISSAN NAVARA 2.5 VE CALIBRE 4X2 - A/T | HAG-3935 | GALAXY BLACK | 91,920 | REGION 8 | |

LOT 78 (with issues)

| | | | | | | | |
|-----------|------|---|----------|-----------------|---------|-------------|---------------------|
| 78 | 2023 | TOYOTA AVANZA 1.3J - M/T | FAO-4219 | SILVER METALLIC | 190,843 | REGION 6 | 2,790,000.00 |
| | 2025 | HYUNDAI STARGAZER 1.5 GL IVT - A/T | FAU-1709 | SILVER | 9,495 | PONTEVEDRA | |
| | 2026 | MITSUBISHI L300 2.2 FB BODY DUAL AC - M/T | NLA-6832 | POLAR WHITE | 32,357 | KAWIT | |
| | 2025 | ISUZU TRAVIZ L 10FT UTILITY VAN - M/T | GBJ-7887 | ARC WHITE | 19,430 | TOLEDO CITY | |

LOT 79 (with issues)

| | | | | | | | |
|-----------|------|--|----------|----------------|---------|---------------------------|---------------------|
| 79 | 2025 | TOYOTA VIOS 1.3 XLE - A/T | CCD-8025 | SILVER METAL 1 | 7,630 | SAN SIMON | 2,420,000.00 |
| | 2023 | MORRIS GARAGES MG 5 1.5 STYLE | DBM-9744 | BLACK PEARL | 24,990 | KAWIT | |
| | 2025 | HYUNDAI H100 2.5 CRDi GL 6MT SHUTTLE (DUAL AC) - M/T | NKF-4291 | CREAMY WHITE | 15,182 | ARANETA AVE., QUEZON CITY | |
| | 2024 | ISUZU TRAVIZ L WITH UTILITY VAN - M/T | NKJ-8880 | ARC WHITE | 147,120 | TAGUIG | |

LOT 80 (with issues)

| | | | | | | | |
|-----------|------|---|----------|----------------|---------|--------------|---------------------|
| 80 | 2023 | TOYOTA WIGO 1.0E - A/T | DBF-8223 | YELLOW SE | 18,183 | LUCENA CITY | 2,760,000.00 |
| | 2024 | MITSUBISHI L300 2.2 FB BODY DUAL AC - M/T | NIO-9133 | POLAR WHITE | 64,824 | KAWIT | |
| | 2025 | NISSAN URVAN 2.5 STANDARD (HIGH ROOF) - M/T | FAS-4021 | ALPINE WHITE | 30,799 | PONTEVEDRA | |
| | 2018 | TOYOTA FORTUNER 2.4G 4X2 - M/T | DAH-6658 | ATTITUDE BLACK | 127,417 | BACOR CAVITE | |

NOTE : DEADLINE OF LOT SALE BIDDING WILL BE ON JUNE 22, 2026 (MONDAY) AT EXACTLY 5:00 P.M.

