

# FEATURED UNITS NOW MORE AFFORDABLE



AS OF JUNE 19, 2026

#	YEAR MODEL	MAKE/MODEL	PLATE NO.	COLOR	MILEAGE (KMS)	REGISTERED IN	SELLING PRICE	AFFORDABLE PRICE
1	2025	FOTON HARABAS TM 300 MPV IMPERIUM - M/T	NLC-8668	WHITE	17,863	NAVOTAS	800,000.00	680,000.00
2	2026	FOTON TORNADO M4.2C (14FT) F-VAN - M/T	NJE-9539	WHITE	29,852	GENERAL TRIAS	1,530,000.00	1,301,000.00
3	2021	GEELY OKAVANGO 1.5 URBAN PLUS - A/T	NEL-9156	GREY	19,465	LIPA CITY	570,000.00	485,000.00
4	2025	HYUNDAI H100 2.5 CRDi GL 6MT SHUTTLE (DUAL AC) - M/T	DBR-6917	WHITE	21,439	MUNTINLUPA	830,000.00	706,000.00
5	2026	HYUNDAI H100 2.5 CRDi GL 6MT SHUTTLE (DUAL AC) - M/T	NKT-8113	WHITE	16,945	TAGUIG	1,120,000.00	952,000.00
6	2023	MORRIS GARAGES MG ZS 1.3 TROPHY - A/T	NIN-1248	SILVER	3,173	DASMARINAS	550,000.00	468,000.00

*Reminder: Some units are registered in Region IV-B/Visayas/Mindanao LTO Offices. Cancellation and Transfer cost may vary*

# NEW ARRIVALS



AS OF JUNE 19, 2026

#	YEAR MODEL	MAKE/MODEL	PLATE NO.	COLOR	MILEAGE (KMS)	REGISTERED IN	SELLING PRICE	FLOOR PRICE
1	2024	mitsubishi xpander 1.5G GLS - A/T	NFS-5918	GRAP GRAY MET	22,844	QUEZON CITY	810,000.00	730,000.00

***NOTE : Bid offer must be submitted starting 8:30 AM until 9:30 AM only. Bid offer submitted before the Special Bidding period will not be accepted***

***while bid offer submitted after the said period will be considered for the Selling Price Program.***

***Participating bidders/authorized representative must be present on Special Bidding period.***

***Reminder: Some units are registered in Region IV-B/Visayas/Mindanao LTO Offices. Cancellation and Transfer cost may vary***



**PSBank**  
**Pre-Owned**  
**Automart**

AS OF JUNE 19, 2026

#	YEAR MODEL	MAKE/MODEL	PLATE NO.	COLOR	MILEAGE (KMS)	REGISTERED IN	SELLING PRICE	FLOOR PRICE
1	2026	FORD RANGER 2.0 TURBO WILDTRAK 4X2 - A/T	NJH-3510	ARCTIC WHITE	3,176	LAS PINAS	1,750,000.00	1,580,000.00
2	2025	FORD RANGER 2.0 TURBO XL 4X4 6MT - M/T	NKQ-9291	ARCTIC WHITE	18,147	CABARROGUIS	1,000,000.00	900,000.00
3	2024	FORD TERRITORY NEXT GEN TITANIUM 1.5L ECOBOOST 4X2 - A/T	NKL-8434	PANTHER BLACK	9,099	TAGUIG	910,000.00	820,000.00
4	2023	ISUZU D-MAX 3.0 LS A 4X2 - A/T	EAG-3990	GALENA GRAY	55,536	TABACO	1,070,000.00	970,000.00
5	2025	MITSUBISHI L300 2.2 FB BODY DUAL AC - M/T	NKO-2166	POLAR WHITE	20,493	MALOLOS	720,000.00	650,000.00
6	2025	MITSUBISHI L300 2.2 FB BODY DUAL AC - M/T	NKP-8087	POLAR WHITE	12,568	TAGUIG	700,000.00	630,000.00
7	2026	MITSUBISHI L300 2.2 FB BODY DUAL AC - M/T	LQ-486B	POLAR WHITE	9,719	NAVOTAS	920,000.00	830,000.00
8	2024	MITSUBISHI MIRAGE G4 1.2G GLX - M/T	DBR-2048	TITANIUM GRAY MET	18,019	LUCENA CITY	430,000.00	390,000.00
9	2024	MITSUBISHI MIRAGE G4 1.2G GLX CVT - A/T	NFM-5533	RED METALLIC	10,791	CARMONA	480,000.00	440,000.00

10	2025	MITSUBISHI MIRAGE G4 1.2G GLX CVT - A/T	CCJ-1520	T GRAY METALLIC	17,166	GUAGUA	530,000.00	480,000.00
11	2025	MITSUBISHI MONTERO SPORT 2.4D GLX 2WD - M/T	NKU-9891	JET BLACK MICA	9,378	MUNTINLUPA	1,160,000.00	1,050,000.00
12	2025	MITSUBISHI XFORCE 1.5 GLS 2WD - A/T	NLA-3106	G GRAY M W BLAC	8,516	MUNTINLUPA	870,000.00	790,000.00
13	2023	MITSUBISHI XPANDER 1 5G GLS - A/T	NHN-3553	BLADE SILVER ME	12,127	LAS PINAS	770,000.00	700,000.00
14	2024	MITSUBISHI XPANDER 1.5G GLS - A/T	IAF-2429	GRAPHITE GRAY METALLIC	23,554	URDANETA	820,000.00	740,000.00
15	2025	MITSUBISHI XPANDER 1.5G GLS - A/T	NJQ-9494	GRAPHITE GRAY M	5,580	MANDALUYONG	890,000.00	810,000.00
16	2025	MITSUBISHI XPANDER 1.5G GLX - A/T	NHT-3733	JET BLACK MICA	19,691	MANDALUYONG	830,000.00	750,000.00
17	2025	MITSUBISHI XPANDER 1.5G GLX - M/T	NLB-1625	BLADE SILVER M	14,039	MUNTINLUPA	710,000.00	640,000.00
18	2024	NISSAN NAVARA 2.5 VE CALIBRE 4X2 - A/T	NIT-3943	ALPINE WHITE	33,768	MANILA NORTH	1,080,000.00	980,000.00
19	2025	SUZUKI APV 1.6 GLX - M/T	BAG-7257	GRAY	13,961	TUGUEGARAO CITY, CAGAYAN	660,000.00	600,000.00
20	2025	SUZUKI ERTIGA GLX HYBRID - A/T	*NOV-4962	WHITE	10,841	MALOLOS	890,000.00	810,000.00
21	2025	TOYOTA HILUX GR-S 4X4 - A/T	DBU-8660	S WHITE II/A BL	9,352	MUNTINLUPA	2,110,000.00	1,900,000.00

22	2024	TOYOTA INNOVA 2.8 XE - A/T	DBM-7668	SILVERMET1	44,550	LUCENA CITY	1,010,000.00	910,000.00
23	2024	TOYOTA INNOVA 2.8 XE - A/T	NFR-2457	RED MICA MET	24,317	CABARROGUIS	1,020,000.00	920,000.00
24	2023	TOYOTA VIOS 1.3 XLE CVT - A/T	NFB-1326	BLACK	34,983	MANILA EAST	500,000.00	450,000.00
25	2025	TOYOTA VIOS 1.3 XLE CVT - A/T	IAF-7457	GRYSH BLUE MCA MET	17,126	SAN FERNANDO LA UNION	630,000.00	570,000.00
26	2026	TOYOTA VIOS 1.3 XLE CVT - A/T	DCE-1597	SILVER	6,088	NAVOTAS	750,000.00	680,000.00
27	2025	TOYOTA WIGO 1 0G (NEW LOOK) - A/T	DBU-4263	SILVERMET	5,142	MUNTINLUPA	570,000.00	520,000.00

Reminder: Some units are registered in Region IV-B/Visayas/Mindanao LTO Offices. Cancellation and Transfer cost may vary.

DISCLAIMER : THE AVAILABILITY STATUS OF THE UNITS POSTED MAY VARY/CHANGE DEPENDING ON THE RESULTS AND/OR TIMING OF AUTOMART'S AWARDDING OF UNITS.

ALL VEHICLES FOR SALE ARE ON AS IS WHERE IS BASIS.PRICES OF THE VEHICLES ARE SUBJECT TO CHANGE WITHOUT PRIOR NOTICE.

FOR MORE INFORMATION ABOUT THE DESIRED UNIT/S, PLEASE CONTACT AUTOMART

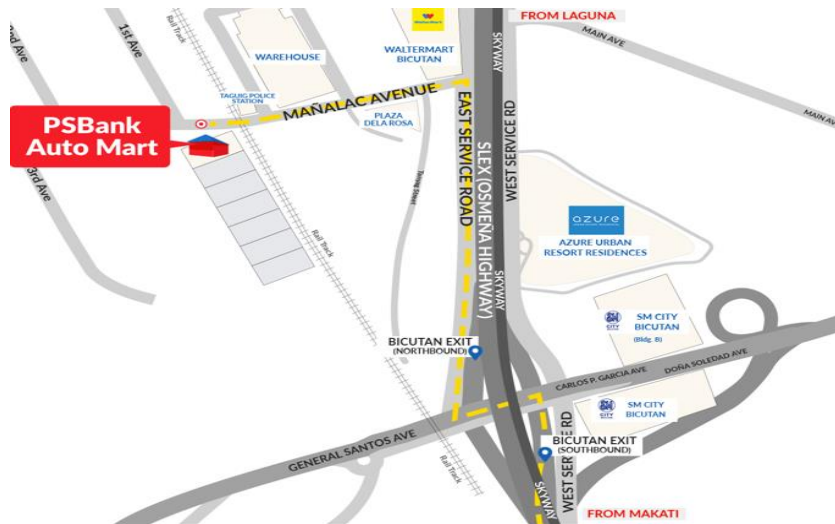



**PSBank**  
**Pre-Owned**  
**Automart**

AS OF JUNE 18, 2026

NO	YEAR MODEL	MAKE/MODEL	PLATE NO.	COLOR	MILEAGE (KMS)	REGISTERED IN	LOT SALE PRICE
1	2025	SUZUKI S-PRESSO 1.0 GL AGS - A/T	NKD-6237	RED	13,703	TAGUIG	1,700,000.00
	2023	TOYOTA VIOS 1.3 XLE - A/T	DBN-5237	GRAYISH BLUE MI	43,594	LIPA CITY, BATANGAS	
	2025	HYUNDAI H100 2.5 CRDi GL 6MT SHUTTLE (DUAL AC) - M/T	NKL-4058	CREAMY WHITE	26,632	ARANETA AVE., QUEZON CITY	
2	2023	SUZUKI S-PRESSO 1.0 SE - M/T	G4-D638	BLUE	44,806	ORMOC CITY	2,130,000.00
	2026	TOYOTA VIOS 1.3 XE CVT - A/T	NJR-1456	SILVER MET 1	21,610	MANDALUYONG	
	2024	ISUZU NLR 85 - M/T	DBQ-6845	ARC WHITE	36,412	LIPA CITY	
3	2025	TOYOTA WIGO 1.0G - A/T	FAT-1334	SILVER METALLIC	10,127	ILOILO CITY	1,700,000.00
	2023	TOYOTA VIOS 1.3 XLE - A/T	DBJ-3931	GRYSH BL MIC ME	16,946	LIPA CITY	
	2025	HYUNDAI H100 2.5 CRDi GL 6MT SHUTTLE (DUAL AC) - M/T	YAB-8496	WHITE	42,626	BAGUIO CITY	
4	2023	HONDA BRIO 1.2 V CVT - A/T	NFM-1974	ELECTRIC LIME M	43,406	CARMONA	1,480,000.00
	2024	TOYOTA VIOS 1.3 XLE - A/T	DBO-4913	BLACKSH RED MICA	17,987	LIPA CITY	
	2024	MITSUBISHI L300 2.2 FB BODY DUAL AC - M/T	NHG-9497	POLAR WHITE	36,307	QUEZON CITY	

5	2023	HONDA BRIO 1.2 V CVT - A/T	MBD-2154	METEROID GRAY	42,600	GENERAL SANTOS CITY	1,830,000.00
	2024	TOYOTA VIOS 1.3 XLE - A/T	DBP-7597	GRYSH BLU MIC M	29,708	LIPA CITY	
	2024	MITSUBISHI STRADA 2.4D GLS 2WD - A/T	CCA-3431	WHITE DIAMOND	58,936	SAN JOSE CITY	
6	2024	MITSUBISHI MIRAGE 1.2G GLX - M/T	KBB-7762	RED METALLIC	14,820	CAGAYAN DE ORO CITY	1,750,000.00
	2024	TOYOTA VIOS 1.3 XLE - A/T	DBN-4986	GRYSH BLU MIC M	31,342	LIPA CITY	
	2023	NISSAN URVAN NV350 2.5 15STR CRDI - M/T	F5-P284	ALPINE WHITE	50,672	DASMARINAS	
7	2024	MITSUBISHI MIRAGE 1.2G GLX CVT - A/T	DBS-9637	RED METALLIC	10,180	TAGUIG	1,800,000.00
	2024	TOYOTA VIOS 1.3 XLE - A/T	NHS-1042	ALUMINA JADE MET	37,909	QUEZON CITY	
	2023	NISSAN URVAN NV350 2.5 15STR CRDI - M/T	NHQ-2615	BRILIANT SILVER	46,807	MUNTINLUPA	
8	2025	MITSUBISHI MIRAGE 1.2G GLX CVT - A/T	CCG-9767	TITANIUM GRAY	17,099	STA ANA	2,060,000.00
	2025	HONDA BR-V 1.5 S CVT - A/T	NJQ-6794	TAFFETA WHITE	2,401	MANDALUYONG	
	2023	ISUZU TRAVIZ L WITH UTILITY VAN - M/T	CBI-1729	ARC WHITE	68,766	CABANATUAN	
9	2024	MITSUBISHI MIRAGE 1.2G GLX CVT - A/T	VAC-3232	TITANIUM GRAY M	41,084	PALAWAN	1,590,000.00
	2025	TOYOTA VIOS 1.3 XLE CVT - A/T	BAG-7557	B RED M	21,540	TUGUEGARAO CITY, CAGAYAN	
	2024	SUZUKI ERTIGA GL HYBRID - M/T	KNV-1652	WHITE	17,183	CAGAYAN DE ORO	

<b>10</b>	2024	MITSUBISHI MIRAGE G4 1 2G GLX - M/T	NKN-6077	COOL SILVER MET	21,675	MALOLOS	<b>1,650,000.00</b>
	2025	TOYOTA VIOS 1.3 XLE CVT - A/T	GBF-9711	SILVER METALLIC	35,269	TALISAY CITY	
	2025	HYUNDAI STARGAZER 1.5 GLS IVT - A/T	NKH-5765	WHITE	26,428	CABANATUAN	
<b>11</b>	2024	HONDA CITY 1 5 S CVT HONDA SENSING - A/T	NGC-8467	LUNAR SILVER ME	21,157	MANDALUYONG	<b>1,730,000.00</b>
	2024	CHANGAN ALSVIN 1.4 - M/T	GBJ-1023	SNOW WHITE	8,706	MANDAUE CITY	
	2023	MITSUBISHI STRADA 2.4D GLS 2WD - M/T	GBG-2504	JET BLACK MICA	16,511	TALISAY	
<b>12</b>	2026	HONDA BR-V 1.5 S CVT - A/T	LA-743B	LUNAR SILVER M	1,016	NAVOTAS	<b>2,890,000.00</b>
	2024	FOTON THUNDER 2.0 4X2 SPORTS - A/T	L1-J412	RED	20,203	ZAMBOANGA CITY	
	2025	TOYOTA HILUX 2.4G 4X2 - A/T	GBJ-7998	GRAY METALLIC	6,495	LILLOAN	
<b>13</b>	2025	MITSUBISHI XFORCE 1.5 GLS 2WD - A/T	FM-791A	Q WHITE P W BLA	4,608	ARANETA AVE., QUEZON CITY	<b>3,420,000.00</b>
	2024	TOYOTA HI-ACE 2.8 COMMUTER DELUXE - M/T	DBF-9772	SILVER MICA MET	66,812	LIPA CITY, BATANGAS	
	2025	FOTON TORNADO M2.6C ( 12 FT) F-VAN IMPERIUM - M/T	NJE-9377	WHITE	16,521	MUNTINLUPA	
<b>14</b>	2025	HONDA BR-V 1.5 S CVT - A/T	NJK-7038	TAFFETA WHITE	6,244	MANDALUYONG	<b>3,470,000.00</b>
	2025	MITSUBISHI MONTERO SPORT 2 4D GLS 2WD - A/T	LAQ-2308	BLADE SILVER ME	7,725	TALAMO, DAVAO CITY	
	2025	FOTON TORNADO M2.6C ( 12 FT) MPV IMPERIUM - M/T	NJE-4534	WHITE	59,420	MANILA NORTH	

<b>15</b>	2025	MITSUBISHI XFORCE 1.5 GLS 2WD - A/T	NLA-5050	Q WHITE Q BLA	5,738	MUNTINLUPA	<b>3,390,000.00</b>
	2024	NISSAN TERRA 2.5 VE 4X2 - A/T	FAR-7238	LUNAR METALLIC	13,621	PONTEVEDRA	
	2025	FOTON TORNADO M3.1C (14 FT) F-VAN - M/T	NJE-3251	WHITE	68,754	LIPA CITY	
<b>16</b>	2025	TOYOTA VELOZ 1.5V - A/T	FAS-7705	PLATINUM WHITE	7,963	ILOILO CITY	<b>3,330,000.00</b>
	2025	NISSAN TERRA 2.5 VE 4X2 - A/T	NJA-5993	BRILIANT SILVER	41,121	KAWIT	
	2025	FOTON TORNADO M3.1C (14FT) F-VAN IMPERIUM - M/T	NJE-3411	WHITE	73,468	LIPA CITY	
<b>17</b>	2025	SUZUKI DZIRE 1.2 GL+AGS - A/T	BAG-4867	RED	5,646	TUGUEGARAO CITY, CAGAYAN	<b>2,490,000.00</b>
	2025	GAC EMPOW 1.5 GE AT - A/T	GBJ-5801	FIGHTER GREEN	11,627	TAGBILARAN CITY	
	2026	MITSUBISHI XPANDER 1.5G GLS - A/T	NLC-1264	GRAPHITE GRAY M	7,100	NAVOTAS	
<b>18</b>	2025	SUZUKI S-PRESSO 1.0 GL AGS - A/T	HAH-8316	WHITE	13,412	ORMOC	<b>1,960,000.00</b>
	2025	GAC GS3 EMZOOM 1.5 GL - A/T	NKM-1292	SUPERSTAR SILVER	4,487	TAGUIG	
	2025	MITSUBISHI XPANDER 1 5G GLX - A/T	FAT-4926	GRAPHITE GRAY M	5,923	JARO, ILOILO CITY	
<b>19</b>	2026	TOYOTA VIOS 1.3 XLE - A/T	NJK-4490	SUPER RED V	3,375	MUNTINLUPA	<b>1,930,000.00</b>
	2023	MITSUBISHI XPANDER 1.5G GLS - A/T	NII-4901	G GRAY MET	122,820	QUEZON CITY	
	2025	MITSUBISHI L300 2.2 FB BODY DUAL AC - M/T	NJK-2369	POLAR WHITE	17,476	MANDALUYONG	

<b>20</b>	2026	TOYOTA VIOS 1.3 XLE - A/T	VAC-5404	GRAYISH BLUE MI	8,344	MUNTINLUPA	<b>2,110,000.00</b>
	2023	mitsubishi xpander 1.5G GLX - A/T	NFR-5128	GRAPHITE GRAY	86,506	KAWIT	
	2025	HYUNDAI H100 2.5 CRDi GL 6MT SHUTTLE (DUAL AC) - M/T	MB-915A	WHITE	8,301	BACOLOD CITY	
<b>21</b>	2026	SUZUKI S-PRESSO 1.0 GL AGS - A/T	HL-472B	GRAY	2,822	MANILA WEST	<b>1,950,000.00</b>
	2024	MORRIS GARAGES MG G50 PLUS LUX - A/T	LY-607A	WHITE	84,067	TOLEDO CITY	
	2025	MITSUBISHI L300 2.2D CC - M/T	NKM-6547	POLAR WHITE	15,578	MALOLOS	
<b>22</b>	2026	SUZUKI S-PRESSO 1.0 GL AGS - A/T	NLA-7538	RED	7,591	MUNTINLUPA	<b>1,690,000.00</b>
	2017	HYUNDAI ACCENT 1.4 E CVT (SEDAN) - A/T	NDG-4811	PHANTOM BLACK	144,213	MUNTINLUPA	
	2026	TOYOTA TAMARAW 2.4 UTILITY VAN - M/T	DCE-4052	SUPER WHITE II	9,367	GENERAL TRIAS	
<b>23</b>	2026	MITSUBISHI MIRAGE G4 1.2G GLX CVT - A/T	NJK-7926	COOL SILVER M	21,681	MANDALUYONG	<b>2,140,000.00</b>
	2025	MITSUBISHI XPANDER 1 5G GLX - A/T	DBT-1295	GRAP GRAY MET.	14,659	LIPA CITY, BATANGAS	
	2024	ISUZU TRAVIZ 10FT 2.5l 4w 90A cab and chassis - M/T	DBR-1193	ARC WHITE	88,645	LIPA CITY	
<b>24</b>	2023	TOYOTA RUSH 1.5G GR-S - A/T	GAK-4492	DARK RED MICA	20,019	CEBU CITY	<b>2,300,000.00</b>
	2025	HYUNDAI STARGAZER X - A/T	HAH-6466	WHITE/BLACK	22,252	TACLOBAN CITY	
	2024	ISUZU TRAVIZ 2.5 L 10FT UTILITY VAN - M/T	CCA-8523	ARC WHITE	75,983	CABANATUAN	

25	2026	TOYOTA VIOS 1.3 XLE - A/T	DCE-1353	GRAYSH BL MIC M	8,978	LIPA CITY	2,300,000.00
	2026	HYUNDAI STARGAZER 1.5 GLS IVT - A/T	DCE-1007	CREAMY WHITE P	12,365	CARMONA	
	2023	ISUZU TRAVIZ 2.5 L 10FT UTILITY VAN - M/T	DBJ-1429	ARC WHITE	103,197	LIPA CITY	
26	2026	TOYOTA AVANZA 1.3E - A/T	NLB-7644	SILVER MET 4	5,562	MUNTINLUPA	1,720,000.00
	2009	MAZDA 3 1.6L V - A/T	ZTR-640	TONIC	76,311	PASIG	
	2025	SUZUKI XL7 GLX HYBRID TWOTONE - A/T	HAH-5450	MET SVNNA IVORY	14,179	ORMOC	
27	2024	TOYOTA AVANZA 1.3E - A/T	DBO-8801	SILVER METALLIC	21,891	LUCENA CITY	1,970,000.00
	2026	NISSAN LIVINA 1.5 VE - A/T	NJJ-2331	ROYAL RUBY RED	22,755	MUNTINLUPA	
	2023	MITSUBISHI L300 2.2D CC - M/T	FAO-3944	POLAR WHITE	122,901	ILOILO CITY	
28	2025	TOYOTA AVANZA 1.3E - A/T	NKH-3126	BLACK MET 1	80,831	TAGUIG	2,070,000.00
	2025	MITSUBISHI XPANDER 1.5G GLX - M/T	NKD-6931	GRAP GRAY MET	13,000	TAGUIG	
	2025	SUZUKI XL7 GLX HYBRID MONOTONE - A/T	FAS-8036	METALLIC GRAY	32,983	ILOILO CITY	
29	2025	SUZUKI DZIRE 1.2 GL+AGS - A/T	KAU-1961	GRAY	18,936	INITAO	2,050,000.00
	2025	MITSUBISHI XPANDER 1.5G GLX - A/T	FAS-7042	JET BLACK MICA	20,090	ILOILO CITY	
	2024	NISSAN URVAN NV350 2.5 18STR CRDI - M/T	MBF-3341	ALPINE WHITE	84,046	GENERAL SANTOS CITY	

<b>30</b>	2025	MITSUBISHI MIRAGE G4 1.2G GLX - M/T	NKO-1858	TITANIUM GRAY M	16,646	MANILA WEST	<b>2,490,000.00</b>
	2025	MITSUBISHI XPANDER 1.5G CROSS - A/T	GBB-1333	QRTZ WHITE PEARL	16,775	TOLEDO CITY	
	2024	NISSAN NAVARA 2.5 PRO-4X 4X4 - A/T	LAN-9842	GALAXY BLACK	82,701	MATI	
<b>31</b>	2025	MITSUBISHI MIRAGE G4 1 2G GLX CVT - A/T	NKN-9754	TITAN.GRAY MET	5,885	ARANETA AVE., QUEZON CITY	<b>1,980,000.00</b>
	2025	KIA SONET 1.5 EX AT - A/T	DBS-2076	VIVID RED	19,226	KAWIT	
	2023	TOYOTA INNOVA 2.8E - A/T	Z1-C713	REDMICAMETALLIC	81,455	QUEZON CITY	
<b>32</b>	2026	TOYOTA VIOS 1.3 XLE - A/T	FAT-8057	GRAYISH MLUE MI	16,156	ILOILO CITY	<b>2,210,000.00</b>
	2025	HYUNDAI STARGAZER 1.5 GLS PERMIUM IVT - A/T	NJK-1180	WHITE	13,166	NAVOTAS	
	2022	TOYOTA INNOVA 2.8E - A/T	NFP-2462	SILVER MET 1	102,569	LA LOMA	
<b>33</b>	2026	TOYOTA VIOS 1.3 XLE CVT - A/T	NEK-9160	BLACKISH RED M	3,391	QUEZON CITY	<b>1,930,000.00</b>
	2019	TOYOTA RUSH 1.5G - A/T	NBF-9203	BORDEAUX MICA	140,422	MUNTINLUPA	
	2025	NISSAN LIVINA 1.5 VE - A/T	FAT-2176	DIAMOND WHITE P	9,762	REGION 6	
<b>34</b>	2026	MITSUBISHI MIRAGE G4 1.2G GLX CVT - A/T	NKT-7760	T GRAY MET	2,921	ARANETA AVE., QUEZON CITY	<b>1,830,000.00</b>
	2022	TOYOTA VIOS 1.3 XLE - A/T	NFH-1547	RED MICA MET	240,312	CABARROGUIS	
	2025	MITSUBISHI XPANDER 1.5G CROSS - A/T	GBD-7436	SNRSE ORNG MET	17,153	TOLEDO CITY	

35	2025	mitsubishi mirage g4 1.2G GLX CVT - A/T	GBI-3766	TITANIUM GRAY M	8,137	TOLEDO CITY	1,590,000.00
	2022	TOYOTA VIOS 1.3 XLE - A/T	NIE-3992	SILVER MET 1	143,173	MUNTINLUPA	
	2025	HYUNDAI H100 2.5 CRDi GL 6MT SHUTTLE (DUAL AC) - M/T	DCF-3085	WHITE	3,812	CARMONA	
36	2025	mitsubishi mirage g4 1.2G GLX CVT - A/T	TK-003A	RED METALLIC	11,698	ARANETA AVE., QUEZON CITY	1,890,000.00
	2022	TOYOTA RUSH 1.5G - A/T	NIF-2372	BORDEAUX MICA	72,673	TARLAC	
	2025	SUZUKI ERTIGA GLX HYBRID - A/T	NNV-8782	BRAVE KHAKI	37,231	MALOLOS	
37	2025	NISSAN ALMERA 1.0 VE TURBO WITH NCS - A/T	VC-364A	PEARL WHITE	6,395	JARO, ILOILO CITY	1,980,000.00
	2026	TOYOTA AVANZA 1.3E - A/T	NLB-8192	BLACK MET 1	9,783	MUNTINLUPA	
	2018	MITSUBISHI STRADA 2.4D GLS 2WD - A/T	CAO-4622	STERLING SILVER	275,335	SAN FERNANDO PAMPANGA	
38	2025	mitsubishi mirage g4 1.2G GLX CVT - A/T	CCJ-3199	T GRAY METALLIC	15,917	SAN FERNANDO	1,820,000.00
	2024	TOYOTA VIOS 1.3 XLE CVT - A/T	DBM-2915	GRAYISH BLUE MM	90,233	KAWIT	
	2025	TOYOTA INNOVA 2.8 XE - A/T	DBS-5832	BLACKISH RED M	32,665	CABARROGUIS	
39	2025	mitsubishi mirage g4 1.2G GLX CVT - A/T	EAJ-8932	GRAY	16,622	LIGAO	1,660,000.00
	2024	TOYOTA VIOS 1.3 XLE CVT - A/T	CCF-1300	GRAYISH BLUE	83,160	OLONGAPO	
	2025	NISSAN LIVINA 1.5 VL - A/T	GBK-8991	MOONSTONE GRAY	48,750	TAGBILARAN CITY	

40	2025	TOYOTA WIGO 1.0G - A/T	CCD-5810	RED MICA METALL	71,072	CABANATUAN	1,520,000.00
	2025	MINI COOPER S 1.5T - A/T	GBI-7149	COOL SILVER MET	15,937	TALISAY	
	2024	SUZUKI ERTIGA GL HYBRID - A/T	NOV-1540	SILVER	34,583	TAGUIG	
41	2022	TOYOTA WIGO 1.0G - A/T	NIE-1108	BLACK	75,685	QUEZON CITY	1,630,000.00
	2025	MITSUBISHI MIRAGE G4 1.2G GLS CVT - A/T	IAG-3256	RED METALLIC	14,107	URDANETA	
	2025	MITSUBISHI XPANDER 1.5G GLS - A/T	VAB-8064	RED METALLIC	24,774	PALAWAN	
42	2025	TOYOTA VIOS 1.3 XLE - A/T	KBB-7993	SILVER METALLIC	14,998	MANILA NORTH	1,930,000.00
	2025	HONDA CITY 1.5 S CVT HONDA SENSING - A/T	BAG-9826	TAFFETA WHITE	37,650	CABARROGUIS	
	2025	HYUNDAI H100 2.5 CRDi GL 6MT SHUTTLE (DUAL AC) - M/T	BAG-6045	WHITE	70,111	TUGUEGARAO CITY, CAGAYAN	
43	2023	SUZUKI CELERIO GL AGS - A/T	NKA-8556	GRAY	17,600	SAN SIMON	1,730,000.00
	2025	TOYOTA VIOS 1.3 XLE CVT - A/T	GBK-1854	GRAYISH BLUE MI	9,840	CEBU CITY	
	2025	MITSUBISHI XPANDER 1.5G GLS - A/T	NKU-3317	GREEN BRONZE M	22,710	TAGUIG	
44	2025	MITSUBISHI MIRAGE G4 1.2G GLS CVT - A/T	DBS-9367	T GRAY MET	10,111	LIPA CITY, BATANGAS	1,760,000.00
	2026	TOYOTA VIOS 1.3 XLE - A/T	RL-055B	BLACK 1	9,409	MANDALUYONG	
	2025	MITSUBISHI L300 2.2 FB BODY DUAL AC - M/T	IAG-2389	POLAR WHITE	64,436	URDANETA	

45	2025	mitsubishi mirage g4 1.2g gls cvt - A/T	NKO-9813	T GRAY MET	37,639	TAGUIG	2,080,000.00
	2025	GEELY COOLRAY SE COMFORT - A/T	NLC-2100	WHITE	5,284	NAVOTAS	
	2024	MITSUBISHI XPANDER 1.5G CROSS - A/T	NFS-9209	GRAP GRAY MET	39,482	CAINTA	
46	2025	MITSUBISHI MIRAGE G4 1.2G GLX - M/T	DBS-7052	COOL SILVER MET	46,200	TAGUIG	1,530,000.00
	2024	GEELY GX3 PRO S - M/T	HAH-1534	GRAY	32,838	TACLOBAN	
	2025	MITSUBISHI XPANDER 1.5G CROSS - A/T	NKJ-9444	GRAP GRAY MET	45,741	TAGUIG	
47	2024	MITSUBISHI MIRAGE G4 1.2G GLX CVT - A/T	CCF-7162	RED METALLIC	20,976	SAN FERNANDO	1,560,000.00
	2025	TOYOTA VIOS 1.3 XLE - A/T	VAC-2355	GRAYISH BLUE MI	30,178	PALAWAN	
	2023	MITSUBISHI XPANDER 1.5G GLX - A/T	GBC-3636	JET BLACK MICA	40,482	TALISAY CITY	
48	2024	MITSUBISHI MIRAGE G4 1.2G GLX CVT - A/T	DBQ-3747	RED METALLIC	15,981	LIPA CITY, BATANGAS	1,710,000.00
	2024	TOYOTA VIOS 1.3 XLE - A/T	DBF-7939	BLACKIS RED MI	60,552	KAWIT	
	2024	TOYOTA VELOZ 1.5G - A/T	DBM-4655	PLATINUM WHITE	11,483	CARMONA	
49	2025	MITSUBISHI MIRAGE G4 1.2G GLX CVT - A/T	NKQ-4609	RED METALLIC	24,053	MUNTINLUPA	1,620,000.00
	2024	MORRIS GARAGES MG 5 1.5 CORE - A/T	GBD-8810	RED	33,879	TOLEDO CITY	
	2023	MITSUBISHI STRADA 2.4D GLS 2WD - M/T	IAE-5123	STRLINGSLVERMET	72,588	LTO R1	

50	2024	mitsubishi mirage g4 1.2g glx cvt - A/T	NKF-3383	RED METALLIC	20,574	TAGUIG	1,730,000.00
	2024	MORRIS GARAGES MG 5 1.5 CORE - M/T	NKA-4979	BLACK	15,154	ARANETA AVE., QUEZON CITY	
	2025	NISSAN NAVARA 2.5 VE CALIBRE 4X2 - A/T	NJC-4106	GALAXY BLACK	52,174	MALOLOS	
51	2024	mitsubishi mirage g4 1.2g glx cvt - A/T	NKJ-9114	RED METALLIC	41,175	MALOLOS	2,560,000.00
	2024	KIA STONIC 1.4 STYLE EDITION - A/T	CCC-9483	WHITE BLACK	16,722	GUAGUA	
	2025	FORD EVEREST 2.0 NEXT GEN 4X2 TURBO TITANIUM+ - A/T	DBR-9434	SNOWFLAKES WHITE	50,658	CARMONA	
52	2025	mitsubishi mirage g4 1.2g glx cvt - A/T	NOA-5368	T GRAY MET	18,364	NAVOTAS	1,550,000.00
	2024	TOYOTA VIOS 1.3 XLE - A/T	GBE-5618	BLACKISH RED MI	74,066	LILOAN	
	2024	MITSUBISHI XPANDER 1.5G GLX - A/T	DBM-9904	BLADESILVERMET	35,857	LIPA CITY	
53	2024	mitsubishi mirage g4 1.2g glx cvt - A/T	NKE-5801	T GRAY MET	71,451	TAGUIG	1,660,000.00
	2024	TOYOTA VIOS 1.3 XLE - A/T	GBE-3319	BLACKISH RED MI	44,925	LILOAN	
	2025	MITSUBISHI XFORCE 1.5 GLS 2WD - A/T	NKQ-3952	E YELLOW M W BL	14,127	MUNTINLUPA	
54	2025	mitsubishi mirage g4 1.2g glx cvt - A/T	VAC-2770	TITANIUM GRAY M	19,010	PALAWAN	1,580,000.00
	2023	MORRIS GARAGES MG 5 1.5 CORE - M/T	NHG-8416	E SPEED RED	76,446	QUEZON CITY	
	2022	MITSUBISHI STRADA 2.4D ATHLETE 2WD - A/T	NFK-5763	JET BLACK M	46,901	MUNTINLUPA	

55	2024	SUZUKI DZIRE 1.2 GL+AGS - A/T	BAF-7849	BROWN	62,517	TUGUEGARAO CITY, CAGAYAN	1,650,000.00
	2024	MITSUBISHI MIRAGE G4 1.2G GLX CVT - A/T	GQ-334A	RED METALLIC	12,053	TOLEDO CITY	
	2023	TOYOTA INNOVA 2.8E - A/T	CCA-1994	BLACK	43,855	CABANATUAN	
56	2025	MITSUBISHI MIRAGE G4 1.2G GLX CVT - A/T	TP-125A	RED METALLIC	16,998	LTO REGION 7	1,810,000.00
	2025	TOYOTA VIOS 1.3 XLE CVT - A/T	NKI-2858	GRAYISH BLUE MM	40,158	MALOLOS	
	2024	HYUNDAI STARGAZER X - A/T	NOA-2036	RED	26,135	CABANATUAN	
57	2025	MITSUBISHI MIRAGE G4 1.2G GLX CVT - A/T	HAH-9400	COOL SLVR MET	19,417	ORMOC	1,620,000.00
	2024	HYUNDAI STARGAZER 1.5 GL IVT - A/T	FAR-7337	CREAMY WHITE	32,867	PONTEVEDRA	
	2024	MITSUBISHI L300 2.2 FB BODY DUAL AC - M/T	NHQ-9034	POLAR WHITE	54,797	LIPA CITY	
58	2025	MITSUBISHI MIRAGE G4 1.2G GLX CVT - A/T	MBD-2626	COOL SILVER MET	34,636	SARANGANI	1,930,000.00
	2024	MORRIS GARAGES MG G50 PLUS LUX - A/T	NKE-4272	WHITE	6,992	TAGUIG	
	2025	MITSUBISHI L300 2.2D CC - M/T	NHL-7057	POLAR WHITE	53,419	MALOLOS	
59	2025	MITSUBISHI MIRAGE G4 1.2G GLX CVT - A/T	GBI-4589	TITANIUM GRAY M	18,557	TOLEDO CITY	1,620,000.00
	2023	MORRIS GARAGES MG ZS - M/T	FAO-6266	BLACK	59,404	ILOILO CITY	
	2024	MITSUBISHI XPANDER 1.5G GLS - A/T	NIQ-7142	BLADE SIV MET	27,041	LIPA CITY	

60	2025	mitsubishi mirage g4 1.2G GLX CVT - A/T	TN-542A	RED METALLIC	6,974	JARO, ILOILO CITY	1,720,000.00
	2023	MORRIS GARAGES MG ZS 1.5 ALPHA - A/T	NKB-3452	WHITE	38,670	SAN SIMON	
	2024	MITSUBISHI XPANDER 1.5G GLS - A/T	NKA-4809	GRAP GRAY MET	34,331	SAN SIMON	
61	2024	SUZUKI DZIRE 1 2 GL+AGS - A/T	AD-126A	PHOENIX RED PEA	51,283	MANDALUYONG	2,330,000.00
	2023	MORRIS GARAGES MG ZS 1.5 ALPHA - A/T	W2-D261	WHITE	41,948	ORMOC CITY	
	2024	NISSAN TERRA 2.5 SPORT 4X2 - A/T	NHH-1935	ASPEN PR WHITE	51,114	SAN SIMON	
62	2025	SUZUKI DZIRE 1.2 GL+AGS - A/T	IAG-2659	PHNXREDPRLMET	25,386	NAGUILIAN	1,660,000.00
	2023	MORRIS GARAGES MG ZS 1.5 STYLE - A/T	DBI-6916	BLACK	28,039	TABACO	
	2024	MITSUBISHI XPANDER 1.5G GLS - A/T	LAM-9864	QUARTZ WHITE PE	35,861	DIGOS	
63	2025	TOYOTA VIOS 1.3 XLE - A/T	HAH-4556	BLACK 1	44,276	CARIGARA	1,860,000.00
	2023	MORRIS GARAGES MG ZS 1.5 STYLE - A/T	NHF-5404	EXTREME RED	50,443	ALAMINOS	
	2024	NISSAN NAVARA 2.5 VE CALIBRE 4X2 - A/T	HAG-9974	GALAXY BLACK	62,636	TACLOBAN CITY	
64	2024	TOYOTA AVANZA 1 3E - A/T	DBJ-9558	SILVER MICA MET	22,593	LIPA CITY, BATANGAS	2,180,000.00
	2022	MORRIS GARAGES MG ZS 1.5 STYLE - M/T	NIE-2494	MET BLACK	55,828	MUNTINLUPA	
	2024	NISSAN TERRA 2.5 VE 4X2 - A/T	NEY-5609	ASPEN P WHITE	47,315	KAWIT	

<b>65</b>	2024	TOYOTA AVANZA 1.3E - A/T	HAG-9842	DARK RED MICA M	56,604	TACLOBAN	<b>2,520,000.00</b>
	2022	KIA SOLUTO 1.4 EX - A/T	DAQ-7462	BLUE	59,678	SAN JUAN	
	2025	HONDA CITY 1.5 S CVT HONDA SENSING - A/T	BAH-3348	RED	15,610	CABARROGUIS	
	2023	FORD RANGER 2.0 TURBO NEXT GEN XLT 4X2 - A/T	YAB-2653	BLUE LIGHTNING	71,123	REGIONAL OFFICE 14	
<b>66</b>	2025	TOYOTA AVANZA 1.3E - A/T	CCQ-4127	SILVER METALLIC	10,567	STA. ANA	<b>2,760,000.00</b>
	2024	CHERY TIGGO 2 PRO - A/T	HAH-3605	WHITE	65,775	TACLOBAN	
	2025	HYUNDAI STARGAZER 1.5 GL IVT - A/T	NOA-2032	SILVER	67,481	NAGUILIAN	
	2024	TOYOTA YARIS 1.5L CROSS S HEV CVT - A/T	GNW-1894	P. WP/AT BLA	35,318	MANDAUE CITY	

**LOT 67 (with issues)**

<b>67</b>	2025	MITSUBISHI MIRAGE G4 1.2G GLX CVT - A/T	HZ-150A	TITANIUM GRAY M	16,475	TOLEDO CITY	<b>1,490,000.00</b>
	2024	MITSUBISHI XPANDER 1.5G GLX - A/T	NHG-6182	GRAPHITE GRAY	143,054	QUEZON CITY	
	2024	MORRIS GARAGES MG 5 1 5 CORE - A/T	LZ-164A	WHITE	9,130	TAMBLER EXTENSION	

**LOT 68 (with issues)**

<b>68</b>	2026	TOYOTA VELOZ 1.5V - A/T	DCE-5162	PURPLISH SIL MM	7,791	GENERAL TRIAS	<b>3,840,000.00</b>
	2026	SUZUKI ERTIGA GLX HYBRID - A/T	GNW-3840	GRAY	5,547	TOLEDO CITY	
	2025	MITSUBISHI L300 2.2 FB BODY DUAL AC - M/T	DCC-9650	POLAR WHITE	13,032	GENERAL TRIAS	
	2025	FOTON TORNADO M2.6C ( 12 FT) F-VAN - M/T	NJH-1841	WHITE	8,492	GENERAL TRIAS	

**LOT 69 (with issues)**

<b>69</b>	2026	TOYOTA AVANZA 1.3E - A/T	OU-616B	SILVER METALIC4	4,391	ALCOY	<b>4,080,000.00</b>
	2024	MAZDA 3 2.0 SEDAN M HYBRID - A/T	LNV-2012	MACHINE GRAY	7,611	DAVAO CITY	
	2026	MITSUBISHI L300 2.2 FB BODY DUAL AC - M/T	NLD-1523	POLAR WHITE	9,350	TAGUIG	
	2025	FOTON TORNADO M2E E4 (12FT) F-VAN IMPERIUM - M/T	NJE-8879	WHITE	18,321	GENERAL TRIAS	

**LOT 70 (with issues)**

<b>70</b>	2026	SUZUKI S-PRESSO 1.0 GL AGS - A/T	DCE-6414	SOLID FIRE RED	4,228	GENERAL TRIAS	<b>3,960,000.00</b>
	2025	MITSUBISHI XFORCE 1.5 GLS 2WD - A/T	GV-111A	GRAPHITEGRAYMET	349	TAGUIG	
	2025	MITSUBISHI TRITON 2 4 GLX 2WD - A/T	HV-708A	JET BLACK MICA	13,085	DAVAO CITY	
	2026	FOTON TORNADO M4.2C (14 FT.) F-VAN IMPERIUM - M/T	NJE-9140	WHITE	9,149	GENERAL TRIAS	

**LOT 71 (with issues)**

<b>71</b>	2026	MITSUBISHI MIRAGE G4 1.2G GLX CVT - A/T	UP-581A	TTNM GRAY MET	1,178	ALCOY	<b>3,680,000.00</b>
	2026	TOYOTA AVANZA 1.3E - A/T	DCD-2621	GREENISH GUN MM	11,888	KAWIT	
	2025	MITSUBISHI XFORCE 1 5 GLS 2WD - A/T	FS-002A	ENERGETIC YELLOW	19,208	MATI	
	2026	FOTON TORNADO M4.2C (14 FT.) F-VAN IMPERIUM - M/T	NJE-9146	WHITE	26,914	GENERAL TRIAS	

**LOT 72 (with issues)**

<b>72</b>	2026	TOYOTA AVANZA 1.3E - A/T	DCF-2276	BLACK METALLIC	6,479	GENERAL TRIAS	<b>3,780,000.00</b>
	2026	SUZUKI CARRY UTILITY VAN - M/T	GBL-3491	WHITE	2,557	ALCOY	
	2025	HYUNDAI STARGAZER 1.5 GLS IVT - A/T	DBT-5711	CREAMY WHITE P	7,195	KAWIT	
	2025	FOTON TORNADO M4.2C (14 FT.) F-VAN IMPERIUM - M/T	NJE-8654	WHITE	3,799	GENERAL TRIAS	

**LOT 73 (with issues)**

<b>73</b>	2026	TOYOTA VIOS 1.3 XLE - A/T	GBL-4001	BLACK 1	10,405	ALCOY	<b>3,810,000.00</b>
	2025	MITSUBISHI XPANDER 1.5G GLS - A/T	NKN-3392	Q WHITE PEARL	31,399	TAGUIG	
	2022	HONDA CR-V S DIESEL 9AT - A/T	NEX-9340	IGNITE RED	1,270	MUNTINLUPA	
	2026	FOTON TORNADO M4.2C (14FT) F-VAN - M/T	NJE-9148	WHITE	27,544	GENERAL TRIAS	

**LOT 74 (with issues)**

<b>74</b>	2026	MITSUBISHI MIRAGE G4 1.2G GLX CVT - A/T	GBB-3196	COOL SILVER MET	9,145	TOLEDO CITY	<b>2,350,000.00</b>
	2024	TOYOTA VIOS 1.3 XLE - A/T	FAT-3673	SUPER RED V	13,340	ILOILO CITY	
	2019	MITSUBISHI XPANDER 1.5G GLX PLUS - A/T	B5-H073	TITANIUM GRAY	21,902	BUTUAN CITY	
	2025	SUZUKI XL7 GLX HYBRID TWO TONE - A/T	GBJ-3348	IVORY/BLACK	18,875	TAGBILARAN CITY	

**LOT 75 (with issues)**

<b>75</b>	2025	MITSUBISHI MIRAGE G4 1.2G GLX CVT - A/T	FAS-5515	TITANIUM GRAY M	24,189	JARO, ILOILO CITY	<b>2,060,000.00</b>
	2024	SUZUKI DZIRE 1.2 GL+AGS - A/T	NFM-8632	BLUE	6,987	MANDALUYONG	
	2022	TOYOTA VIOS 1.3 XLE CVT - A/T	GAR-9628	ALUMINA JADE ME	42,242	MANILA EAST	
	2023	ISUZU TRAVIZ L WITH UTILITY VAN - M/T	DBH-3827	ARC WHITE	62,169	CARMONA	

**LOT 76 (with issues)**

<b>76</b>	2026	MITSUBISHI MIRAGE G4 1.2G GLX CVT - A/T	NJK-5995	SILVER	21,500	MUNTINLUPA	<b>2,290,000.00</b>
	2024	TOYOTA AVANZA 1 3E (NEW LOOK) - A/T	DBP-7447	GREENISH GUN ME	8,708	LIPA CITY, BATANGAS	
	2023	MORRIS GARAGES MG ZS 1.5 ALPHA - A/T	GBD-3860	WHITE	67,421	TOLEDO CITY	
	2019	NISSAN NP300 NAVARA 2.5 4X2 EL 6MT CALIBRE - M/T	GAL-8999	EARTH BROWN	93,334	LAPU LAPU	

**LOT 77 (with issues)**

<b>77</b>	2025	TOYOTA VIOS 1.3 XLE - A/T	VX-852A	BLACK 1	21,518	TALISAY CITY	<b>2,520,000.00</b>
	2025	HYUNDAI STARGAZER 1.5 GLS PERMIUM IVT - A/T	NKL-7944	WHITE	57,880	KAWIT	
	2015	ISUZU D-MAX LS 3.0L DSL TURBO 4X2 - A/T	CM-0261	ASH BEIGE	INCOMPLETE DISPLA	PARANAQUE	
	2023	NISSAN NAVARA 2.5 VE CALIBRE 4X2 - A/T	HAG-3935	GALAXY BLACK	91,920	REGION 8	

**LOT 78 (with issues)**

<b>78</b>	2023	TOYOTA AVANZA 1.3J - M/T	FAO-4219	SILVER METALLIC	190,843	REGION 6	<b>2,790,000.00</b>
	2025	HYUNDAI STARGAZER 1.5 GL IVT - A/T	FAU-1709	SILVER	9,495	PONTEVEDRA	
	2026	MITSUBISHI L300 2.2 FB BODY DUAL AC - M/T	NLA-6832	POLAR WHITE	32,357	KAWIT	
	2025	ISUZU TRAVIZ L 10FT UTILITY VAN - M/T	GBJ-7887	ARC WHITE	19,430	TOLEDO CITY	

**LOT 79 (with issues)**

<b>79</b>	2025	TOYOTA VIOS 1.3 XLE - A/T	CCD-8025	SILVER METAL 1	7,630	SAN SIMON	<b>2,420,000.00</b>
	2023	MORRIS GARAGES MG 5 1.5 STYLE	DBM-9744	BLACK PEARL	24,990	KAWIT	
	2025	HYUNDAI H100 2.5 CRDi GL 6MT SHUTTLE (DUAL AC) - M/T	NKF-4291	CREAMY WHITE	15,182	ARANETA AVE., QUEZON CITY	
	2024	ISUZU TRAVIZ L WITH UTILITY VAN - M/T	NKJ-8880	ARC WHITE	147,120	TAGUIG	

**LOT 80 (with issues)**

<b>80</b>	2023	TOYOTA WIGO 1.0E - A/T	DBF-8223	YELLOW SE	18,183	LUCENA CITY	<b>2,760,000.00</b>
	2024	MITSUBISHI L300 2.2 FB BODY DUAL AC - M/T	NIO-9133	POLAR WHITE	64,824	KAWIT	
	2025	NISSAN URVAN 2.5 STANDARD (HIGH ROOF) - M/T	FAS-4021	ALPINE WHITE	30,799	PONTEVEDRA	
	2018	TOYOTA FORTUNER 2.4G 4X2 - M/T	DAH-6658	ATTITUDE BLACK	127,417	BACOR CAVITE	

**NOTE : DEADLINE OF LOT SALE BIDDING WILL BE ON JUNE 22, 2026 (MONDAY) AT EXACTLY 5:00 P.M.**

